

LAKEVIEW COMMUNITY CARE CENTER

Shelburne, VT

LAKEVIEW COMMUNITY CARE CENTER
Shelburne, Vermont

ARCHITECT:
S2 Architecture
5224 Shelburne Rd.
Shelburne, VT 05482
Phone: (802) 985-5595

LANDSCAPE DESIGNER:
S2 Architecture
5224 Shelburne Rd.
Shelburne, VT 05482
Phone: (802) 985-5595

CIVIL ENGINEER:
O'Leary-Burke Civil Associates
13 Corporate Drive
Essex Junction, VT 05452
Phone: (802) 878-9990

STRUCTURAL ENGINEER:
Hardy Structural Engineering
875 Roosevelt Highway, Suite 130
Colchester, VT 05446
Phone: (802) 655-0755

MECHANICAL ENGINEER:
Pearson & Associates
75 North Main Street
Waterbury, VT 05676
Phone: (802) 882-8789

ELECTRICAL ENGINEER:
Pearson & Associates
75 North Main Street
Waterbury, VT 05676
Phone: (802) 882-8789

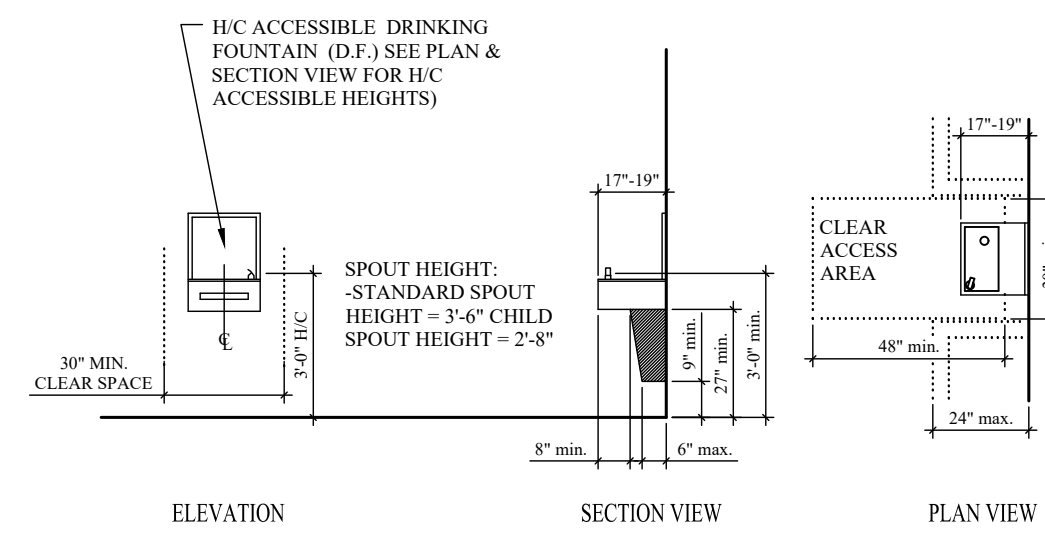

ACCESSIBLE DRINKING FOUNTAIN DETAILS
SEE ARCHITECTURAL DRAWINGS FOR LOCATION

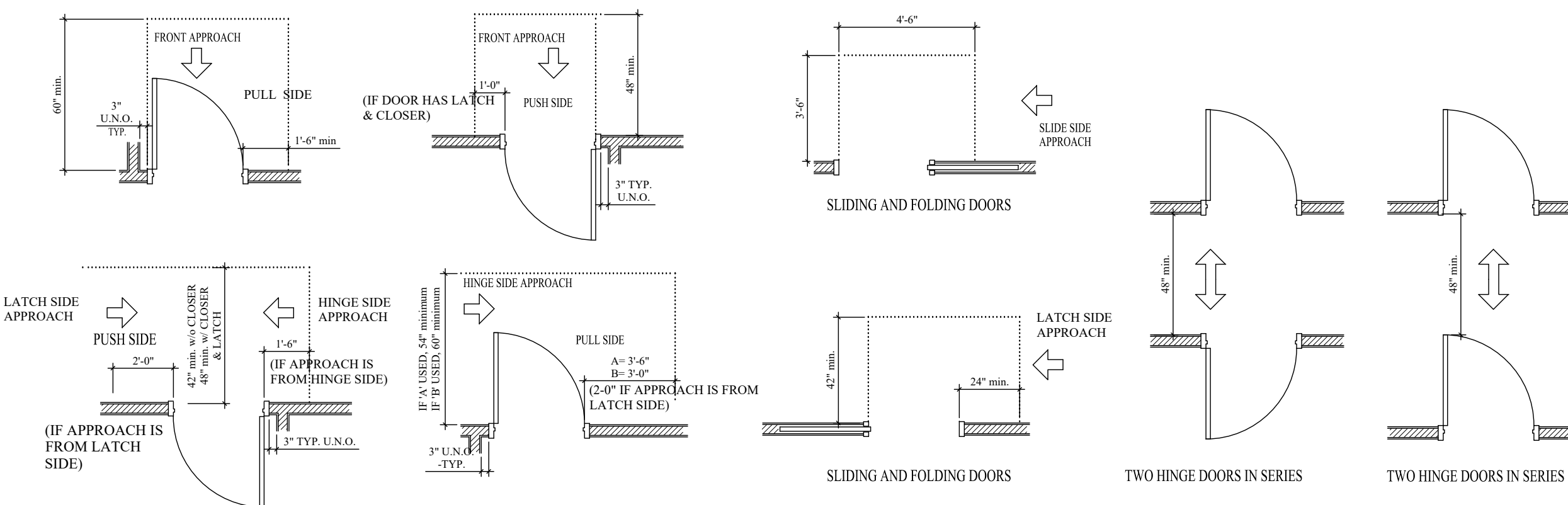

MANEUVERING CLEARANCES AT DOORS
(DIMENSIONS SHOWN ARE TO BE USED IF DIMENSIONS ARE NOT GIVEN ON ARCHITECTURAL DRAWINGS)

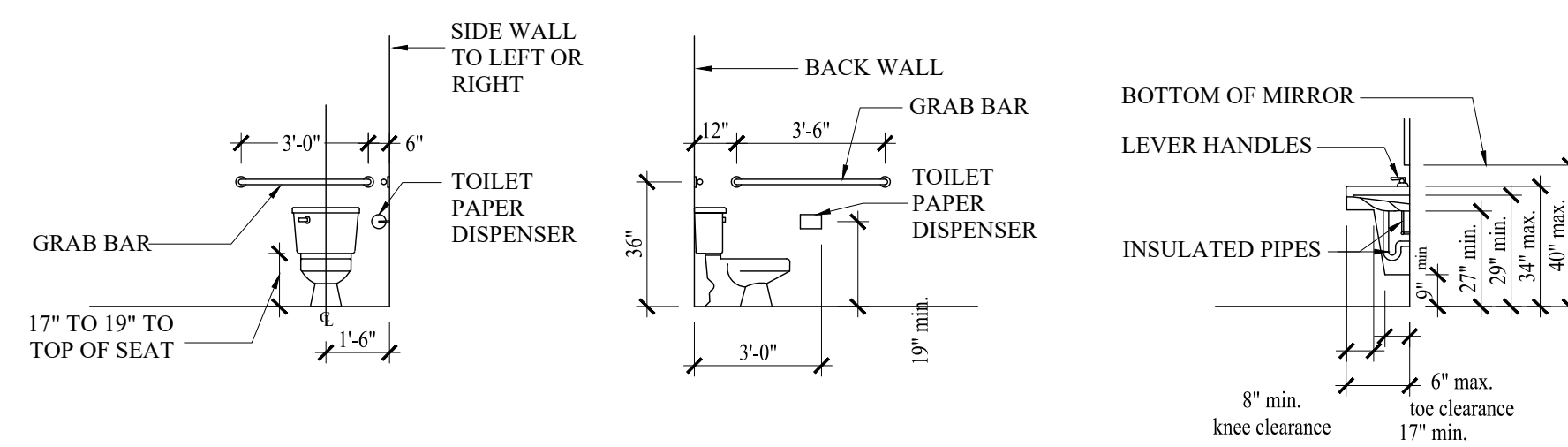

ACCESSIBLE TOILET LAYOUT

ACCESSIBLE LAVATORY

TYPICAL ACCESSIBILITY REQUIREMENTS FOR ACCESSIBLE TOILET ROOMS
SEE ARCHITECTURAL DRAWINGS AND SPECIFICATIONS FOR ADDITIONAL REQUIREMENTS

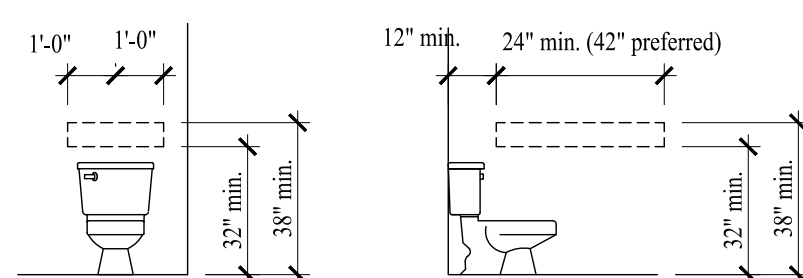

TYPICAL WALL REINFORCEMENT REQUIREMENTS FOR ALL BATHROOMS (PROVIDE SOLID WOOD BLOCKING IN DASHED AREA)

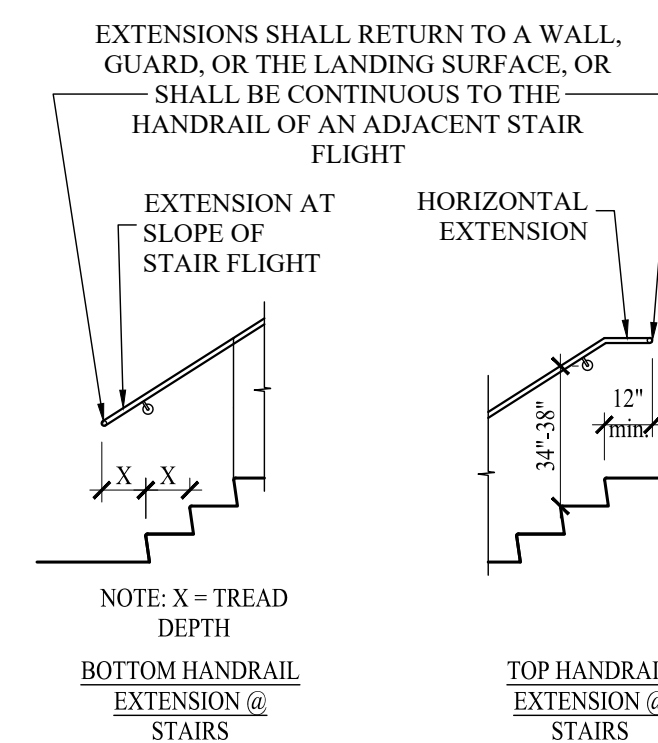

HANDRAIL REQUIREMENTS
SEE ARCHITECTURAL DRAWINGS FOR LOCATIONS

DRAWING LIST

A-0.0 COVER SHEET

CIVIL DRAWINGS

ARCHITECTURAL DRAWINGS

- A-0.1 GENERAL INFORMATION
- A-0.1.1 SPECIFICATIONS
- A-0.2 FIRE RATING DIAGRAM AND CODE REVIEW
- A-1.0 FLOOR PLAN
- A-1.1 ROOF PLAN
- A-1.2 REFLECTED CEILING PLAN
- A-2.0 EXTERIOR ELEVATIONS
- A-3.0 BUILDING SECTION
- A-3.1 WALL SECTIONS
- A-3.1.1 WALL SECTIONS
- A-3.1.2 WALL SECTIONS
- A-3.2 WALL SECTIONS
- A-3.3 WALL SECTIONS
- A-4.0 DETAILS
- A-4.1 EXTERIOR WALLS STRAPPING
- A-5.0 WINDOW SCHEDULE AND DETAILS
- A-5.0.1 ENLARGED STOREFRONT DETAILS
- A-5.1 DOOR AND HARDWARE SCHEDULE
- A-5.1.1 DOOR AND STOREFRONT SCHEDULE AND DETAILS
- A-5.2 FINISH SCHEDULE
- A-6.0 BATHROOM DETAILS
- A-6.1 KITCHEN DETAILS

STRUCTURAL DRAWINGS

MECHANICAL DRAWINGS

PLUMBING DRAWINGS

ELECTRICAL DRAWINGS

DATE: 6.28.2022

REVISIONS

NO.	DESCRIPTION

COVER SHEET

A-0.0

EXTERIOR WALL TYPES

NOTE: INSTALL 1/2" PLYWOOD UNDER GWB AT SHEAR WALLS NOTED ON STRUCTURAL DRAWINGS

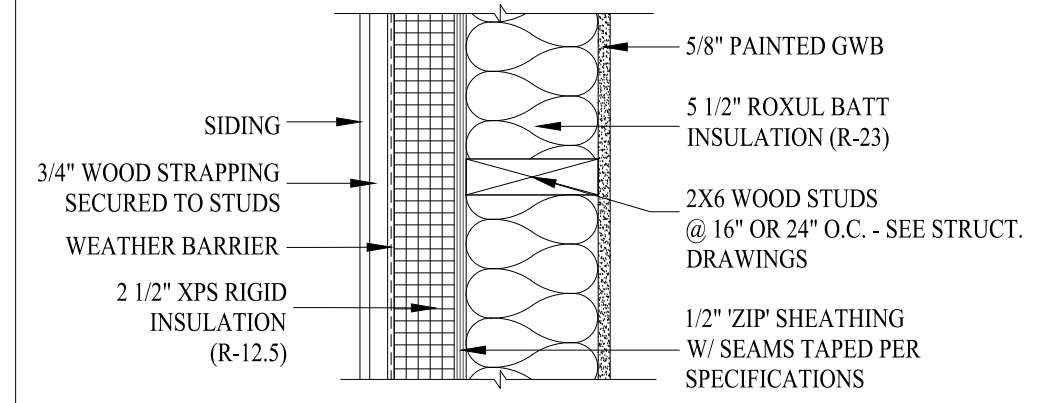

W1 TYPICAL EXTERIOR 2X6 WALL TYPE

ACOUSTICAL NOTES:

PROVIDE THE FOLLOWING FOR ALL ACOUSTICALLY INSULATED WALLS:

- ACOUSTICAL SEALANT SHALL BE USG ACOUSTICAL SEALANT OR APPROVED EQUAL. APPLY CONTINUOUS SEALANT AT TOP AND BOTTOM OF ALL WALLS WITH ACOUSTICAL INSULATION. SEAL BOTTOM OF GWB TO SLAB.
- SOUND INSULATION SHALL BE FIBERGLASS BATT WITH 1.5 TO 2.5 PCF DENSITY.
- BACK-TO-BACK UTILITY OUTLETS AT ACOUSTICAL SEPARATION WALLS ARE PROHIBITED. OUTLETS MUST BE SEPARATED BY AT LEAST ONE CAVITY SPACE. CABLE TV CABLES SHOULD BE PROVIDED WITH A J-BOX TO MINIMIZE SOUND LEAKAGE. INSTALL ACOUSTICAL PADS FOR OUTLET BOXES, ELECTRICAL BOX SEALER, OR APPLY CONTINUOUS BEADS OF ACOUSTICAL SEALANT AROUND ALL OPENINGS FORMED FOR UTILITY OUTLETS AND SEAL ALL OPENINGS INSIDE J-BOX.
- CONTINUOUS FIRE-RATED ASSEMBLIES SHALL BE MAINTAINED IN WALLS AS REQUIRED BY CODE. INSTALL U.L. RATED FIRE STOP ASSEMBLIES @ ALL PENETRATIONS.

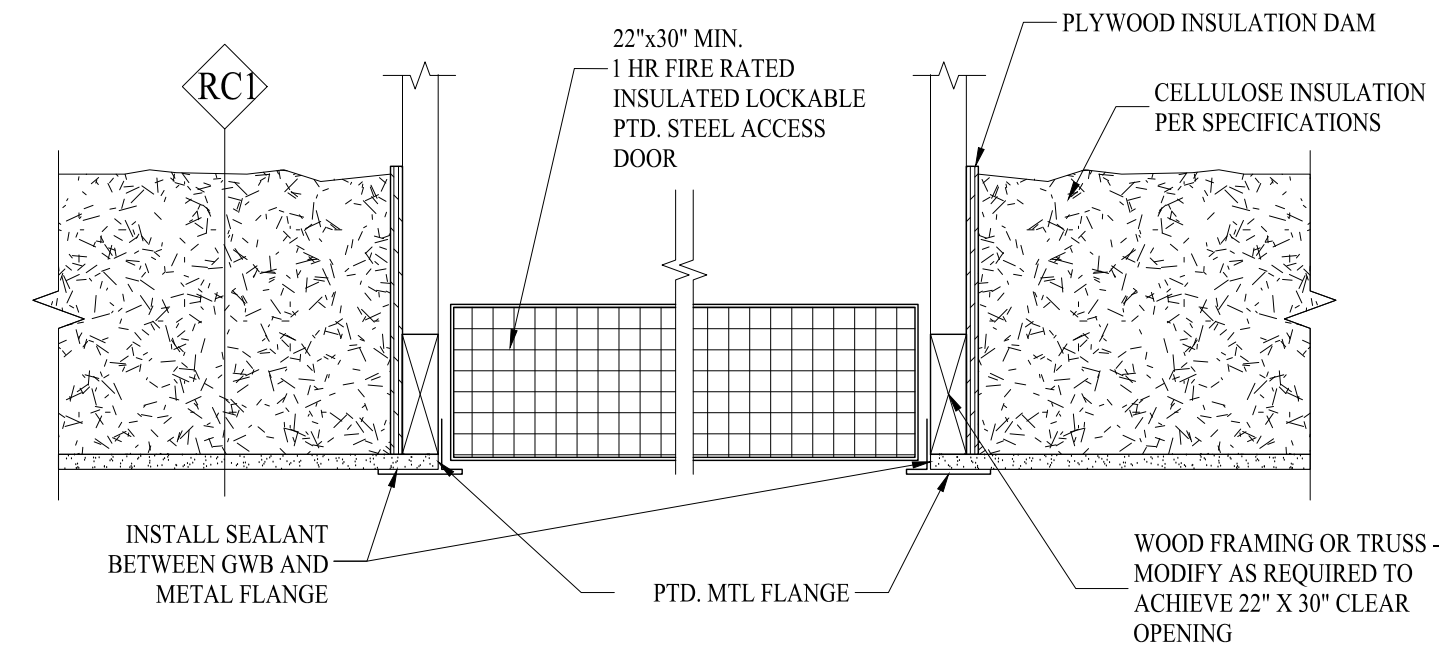

ATTIC ACCESS HATCH DETAIL

PARTITION TYPES

NOTE: INSTALL 1/2" PLYWOOD UNDER GWB @ SHEAR WALLS NOTED ON STRUCTURAL DRAWINGS

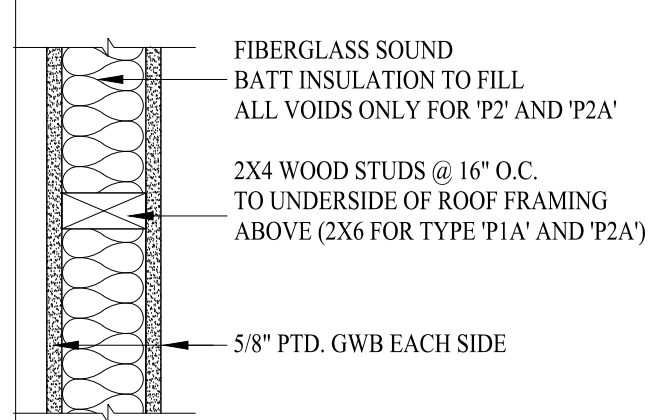

- NOTE:**
- PROVIDE 5/8" M.R. GWB ON ALL BATHROOM, LAUNDRY ROOM, AND MECH. ROOM WALLS - SEE SPECS.
 - PROVIDE ACOUSTICAL INSULATION IN ALL BATHROOM WALLS AND BETWEEN BEDROOMS (TYP.).
 - SEE STRUCT. DWGS FOR TOP OF WALL DETAILS.

P1 TYPICAL 2X4 INTERIOR PARTITION

P1A SAME AS P1 WITH 2X6 FRAMING

P2 SAME AS P1 EXCEPT TO INCLUDE ACOUSTICAL BATT INSULATION TO FILL ALL VOIDS. USE 'P2' AT ALL 2x4 BATHROOM WALLS.

P2A SAME AS P2 WITH 2X6 FRAMING. USE 'P2A' AT ALL 2x6 BATHROOM WALLS.

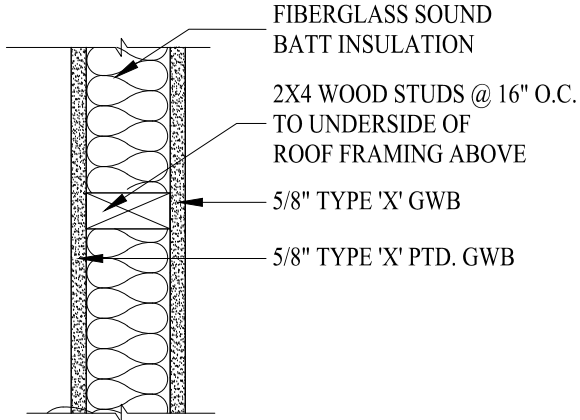

P3 TYPICAL SINGLE STUD WALL W/ 1 HOUR FIRE RATING

* SEE ACOUSTICAL NOTES

UL LISTING: U305

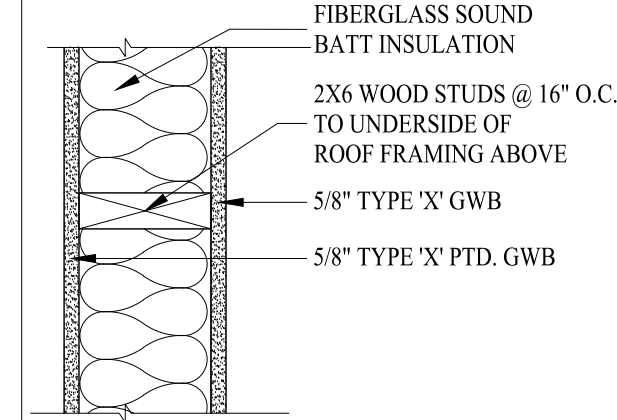

P4 TYPICAL SINGLE STUD WALL W/ 1 HOUR FIRE RATING

* SEE ACOUSTICAL NOTES

UL LISTING: U305

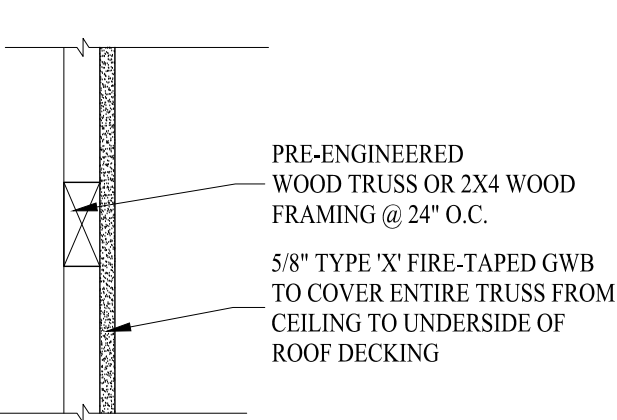

P5 ATTIC SMOKE BARRIER / DRAFT STOP

TYPICAL NON-BEARING WALL

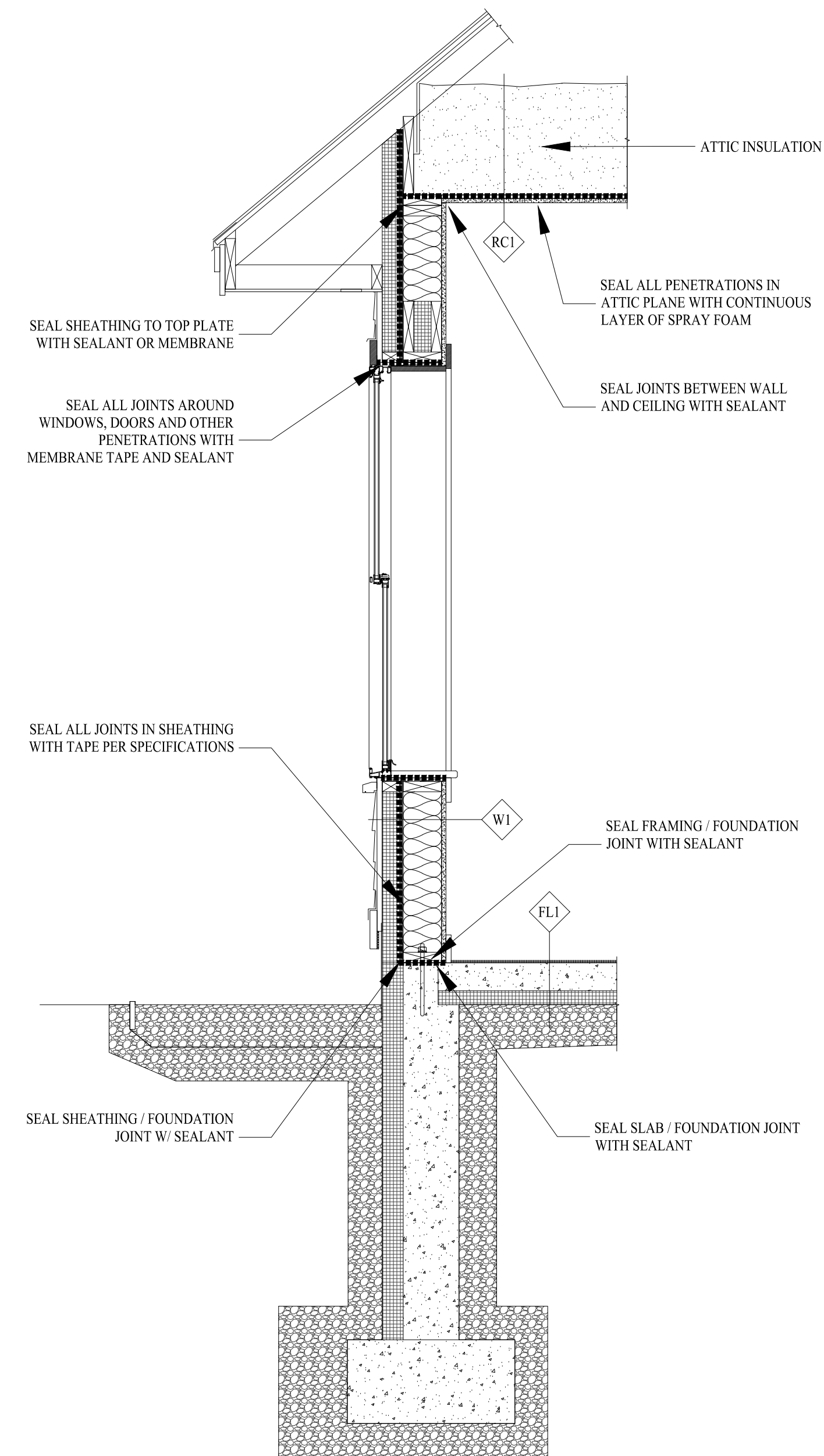
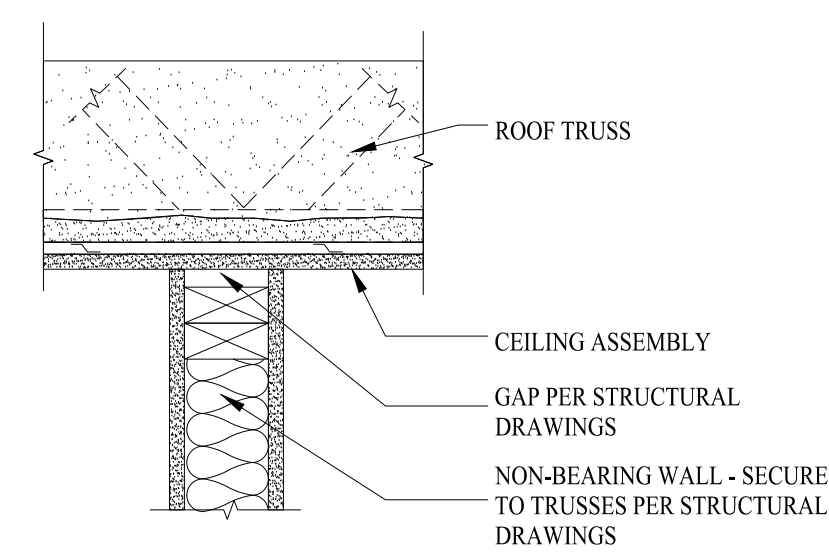

AIR SEALING DIAGRAM

ROOF / CEILING ASSEMBLIES

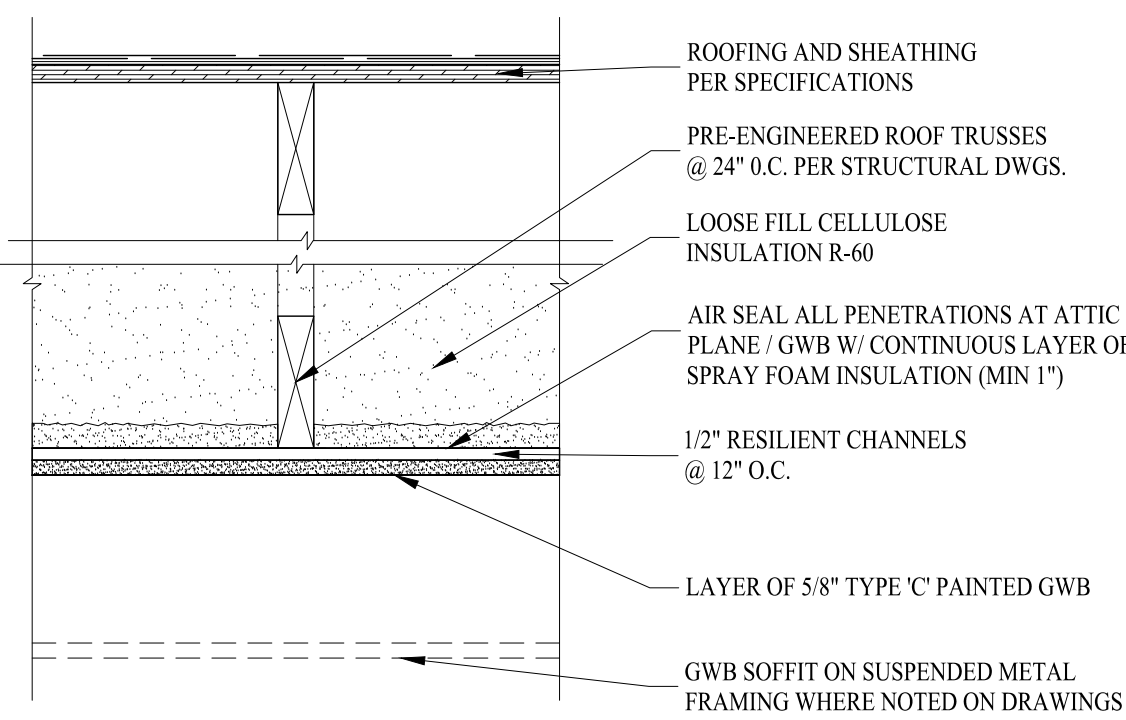

RC1 TYPICAL ROOF/ CEILING BELOW ATTIC 1 HOUR FIRE RATING

UL LISTING: UL522

SOFFIT ASSEMBLIES

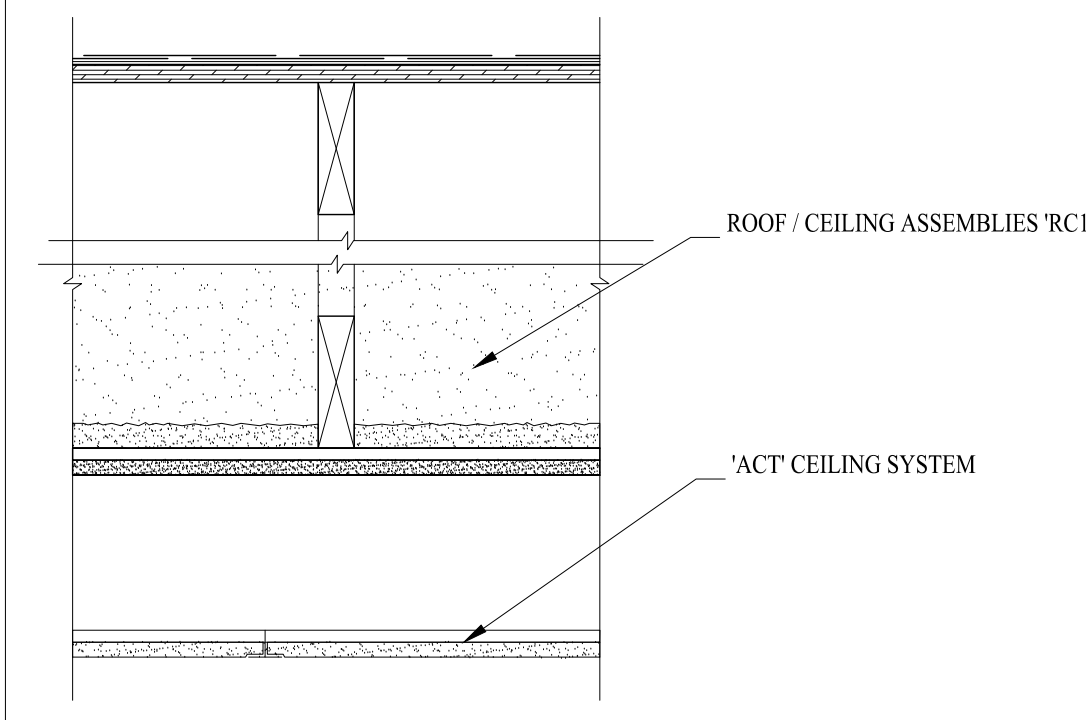

SOFFIT TYPE 'A'

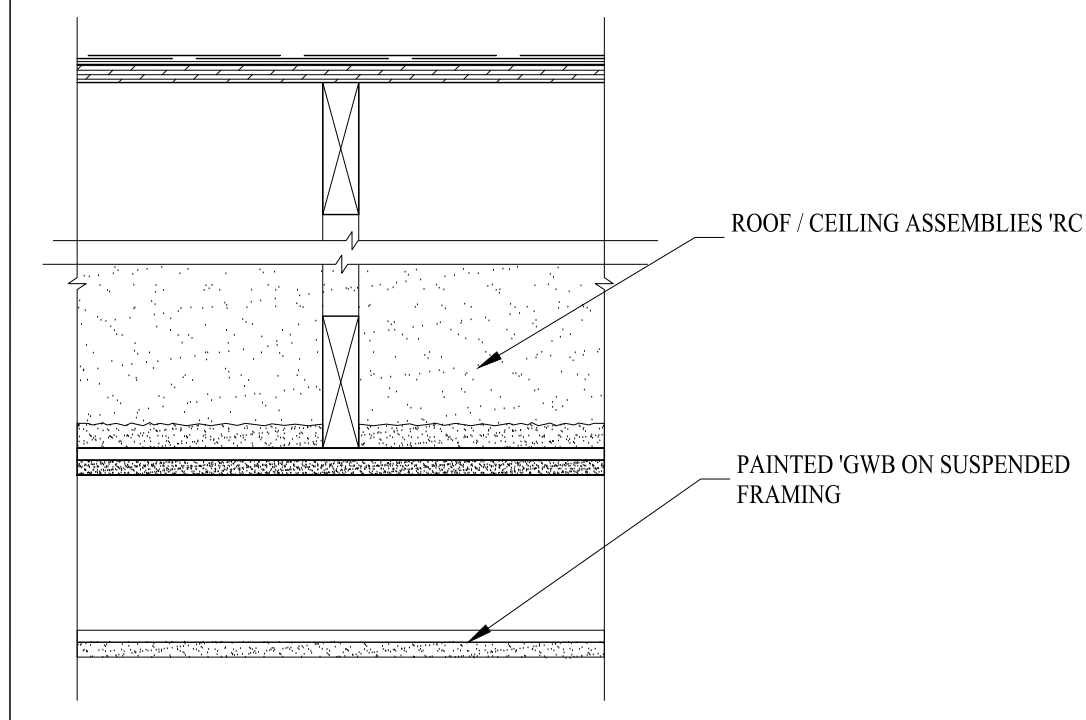

SOFFIT TYPE 'A'

FLOOR ASSEMBLIES

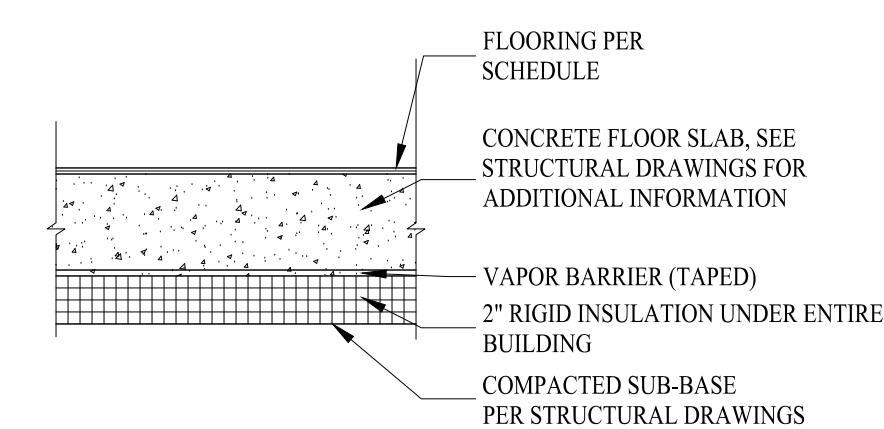

FL1 TYPICAL FIRST FLOOR SYSTEM

LAKEVIEW COMMUNITY CARE CENTER
Shelburne, Vermont

ARCHITECT:
S2 Architecture
5224 Shelburne Rd.
Shelburne, VT 05482
Phone: (802) 985-5595

LANDSCAPE DESIGNER:
S2 Architecture
5224 Shelburne Rd.
Shelburne, VT 05482
Phone: (802) 985-5595

CIVIL ENGINEER:
O'Leary-Burke Civil Associates
13 Corporate Drive
Essex Junction, VT 05452
Phone: (802) 878-9990

STRUCTURAL ENGINEER:
Hardy Structural Engineering
875 Roosevelt Highway, Suite 130
Colchester, VT 05446
Phone: (802) 655-0755

MECHANICAL ENGINEER:
Pearson & Associates
75 North Main Street
Waterbury, VT 05676
Phone: (802) 882-8789

ELECTRICAL ENGINEER:
Pearson & Associates
75 North Main Street
Waterbury, VT 05676
Phone: (802) 882-8789

DATE: 6.28.2022

REVISIONS

GENERAL INFORMATION

A-0.1

Applicable Codes: Vermont Fire & Building Safety Code 2015 International Building Code (IBC) 2015 NFPA 101 Life Safety Code 2015 Edition Vermont Access Rules and ADA 2010 edition NFPA 1, 2015	
General Information: The new building is a new Residential Board and Care home for 16 residents. The use is as a Level III state-licensed residential care home with group living arrangements designed for 16 people who cannot live independently, but do not require the type of care provided in a nursing home. The residents live like a family - sharing meals and participating together in activities. When needed, help is provided with daily activities such as eating, walking, toileting, bathing, and dressing. Meals are served and there is 24-hour awake staffing by trained residential care workers. The program provides nursing overview, but not full-time nursing care. The program meets the designation for providing Assistive Community Care Services (ACCS). The building will be fully sprinklered with a 13R sprinkler system and a fire alarm system will be installed throughout the building. The construction is wood framed exterior and interior bearing walls with a wood framed roof.	
Accessibility Information: The entire first floor is fully accessible. One accessible parking space is provided.	
Code Review Area:	Code Section:
A. Use Group Classification and Height and Area Limitations:	IBC 2015, NFPA 101 2015, and VT FBSC 2015
New Residential Board and Care - Small Facility	NFPA 101 Chapter 32.2
Residential Group R3 - Congregate Living Facility (non-transient) with 16 or fewer occupants	IBC 310.5
The building meets the requirements of 32.2 Small Facilities - (sleeping accommodations for not more than 16 residents)	32.2.1.1 and IBC 310.5
Occupancy Group R3 with 5B construction has a 4 story height limit for sprinklered buildings. The proposed building is 1 story.	IBC Table 504.4
Occupancy Group R3 with 5B construction allows for an unlimited area. The proposed building will be approximately 7,700 sf.	IBC Table 506.2
B. Construction Requirements and Construction Type:	
There are no minimum construction requirements - Construction will be Type 5B. Per Table 601, no building elements are required to be fire-rated.	32.2.1.3, IBC Table 601
C. Primary Means of Escape:	32.2.2.2
Every sleeping room and living area shall have access to a primary means of escape. The proposed layout complies - see below:	32.2.2.1
Ground floor - the primary means of escape are remote exterior doors leading directly to the outside at grade.	
D. Secondary Means of Escape:	

Not required in facilities with a sprinkler system, fire alarm system, and smoke detectors installed in accordance with 32.2.3.3	32.2.2.3.3
E. Extinguishment Requirements:	
The building is to be protected throughout with an approved sprinkler system installed in accordance with 32.2.3.5.3.1 (NFPA 13R system with all habitable areas, closets, and roofed porches sprinklered)	32.2.3.5.3.1
F. Detection, Alarm, and Communications Systems:	
A fire alarm system is provided in accordance with NFPA 101 Section 9.6	32.2.3.4
Occupant notification is provided in accordance with NFPA 101 9.6.3	
G. Smoke Alarms and Carbon Monoxide Detectors:	
Approved smoke alarms shall be provided in each sleeping room in accordance with NFPA 101 9.6.2.10	32.2.3.4
Carbon Monoxide detectors shall be installed in accordance with NFPA 101 9.12	
H. Hazardous Area Protection:	
The mechanical room and laundry room shall be protected with a 1-hour fire rated separation and 1 hour-rated self-closing doors.	32.2.3.2
I. Construction of Corridor Walls	
All corridor walls between corridors and sleeping rooms shall be min 1/2-hour rated walls	32.2.3.6
All sleeping room doors to corridors shall be solid 1 1/2" thick solid core construction	32.2.3.6
J. Emergency Plan and Staff	
The facility shall have in effect an emergency plan in accordance with 32.7.1	32.7.1
Staff shall be on duty at all times in accordance with 32.7.6	32.7.6

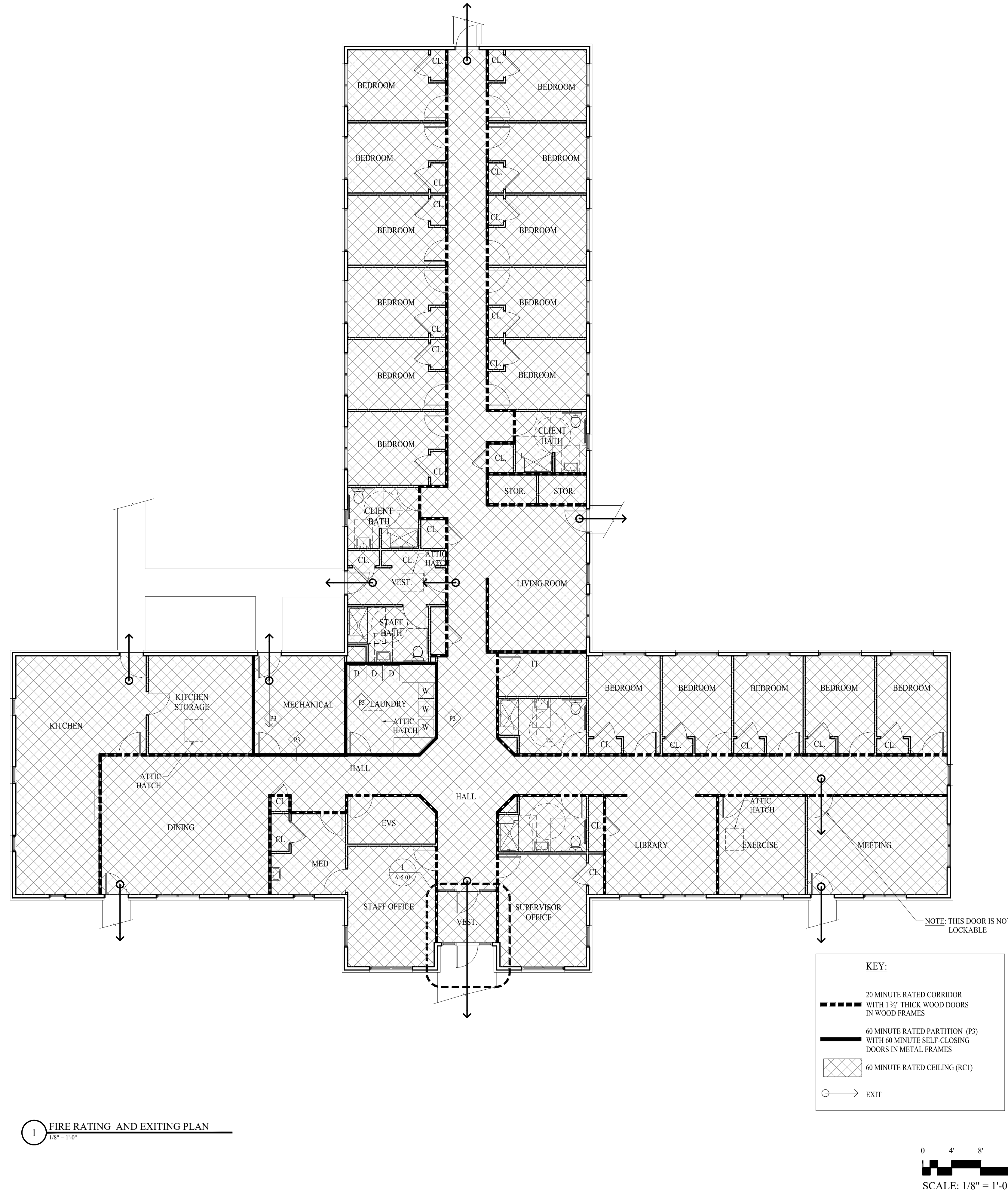

LAKEVIEW COMMUNITY CARE CENTER
Shelburne, Vermont

ARCHITECT:
S2 Architecture
5224 Shelburne Rd.
Shelburne, VT 05482
Phone: (802) 985-5595

LANDSCAPE DESIGNER:
S2 Architecture
5224 Shelburne Rd.
Shelburne, VT 05482
Phone: (802) 985-5595

CIVIL ENGINEER:
O'Leary-Burke Civil Associates
13 Corporate Drive
Essex Junction, VT 05452
Phone: (802) 878-9990

STRUCTURAL ENGINEER:
Hardy Structural Engineering
875 Roosevelt Highway, Suite 130
Colchester, VT 05446
Phone: (802) 655-0755

MECHANICAL ENGINEER:
Pearson & Associates
75 North Main Street
Waterbury, VT 05676
Phone: (802) 882-8789

ELECTRICAL ENGINEER:
Pearson & Associates
75 North Main Street
Waterbury, VT 05676
Phone: (802) 882-8789

DATE: 6.28.2022

REVISIONS

FIRE RATING DIAGRAM AND CODE REVIEW

A-0.2

ARCHITECT:
S2 Architecture
5224 Shelburne Rd.
Shelburne, VT 05482
Phone: (802) 985-5595

LANDSCAPE DESIGNER:
S2 Architecture
5224 Shelburne Rd.
Shelburne, VT 05482
Phone: (802) 985-5595

CIVIL ENGINEER:
O'Leary-Burke Civil Associates
13 Corporate Drive
Essex Junction, VT 05452
Phone: (802) 878-9990

STRUCTURAL ENGINEER:
Hardy Structural Engineering
875 Roosevelt Highway, Suite 130
Colchester, VT 05446
Phone: (802) 655-0755

MECHANICAL ENGINEER:
Pearson & Associates
75 North Main Street
Waterbury, VT 05676
Phone: (802) 882-8789

ELECTRICAL ENGINEER:
Pearson & Associates
75 North Main Street
Waterbury, VT 05676
Phone: (802) 882-8789

NOTE:
ALL DIMENSIONS ARE TO
FACE OF STUD OR TO C.L.
OF WINDOW OR DOOR.

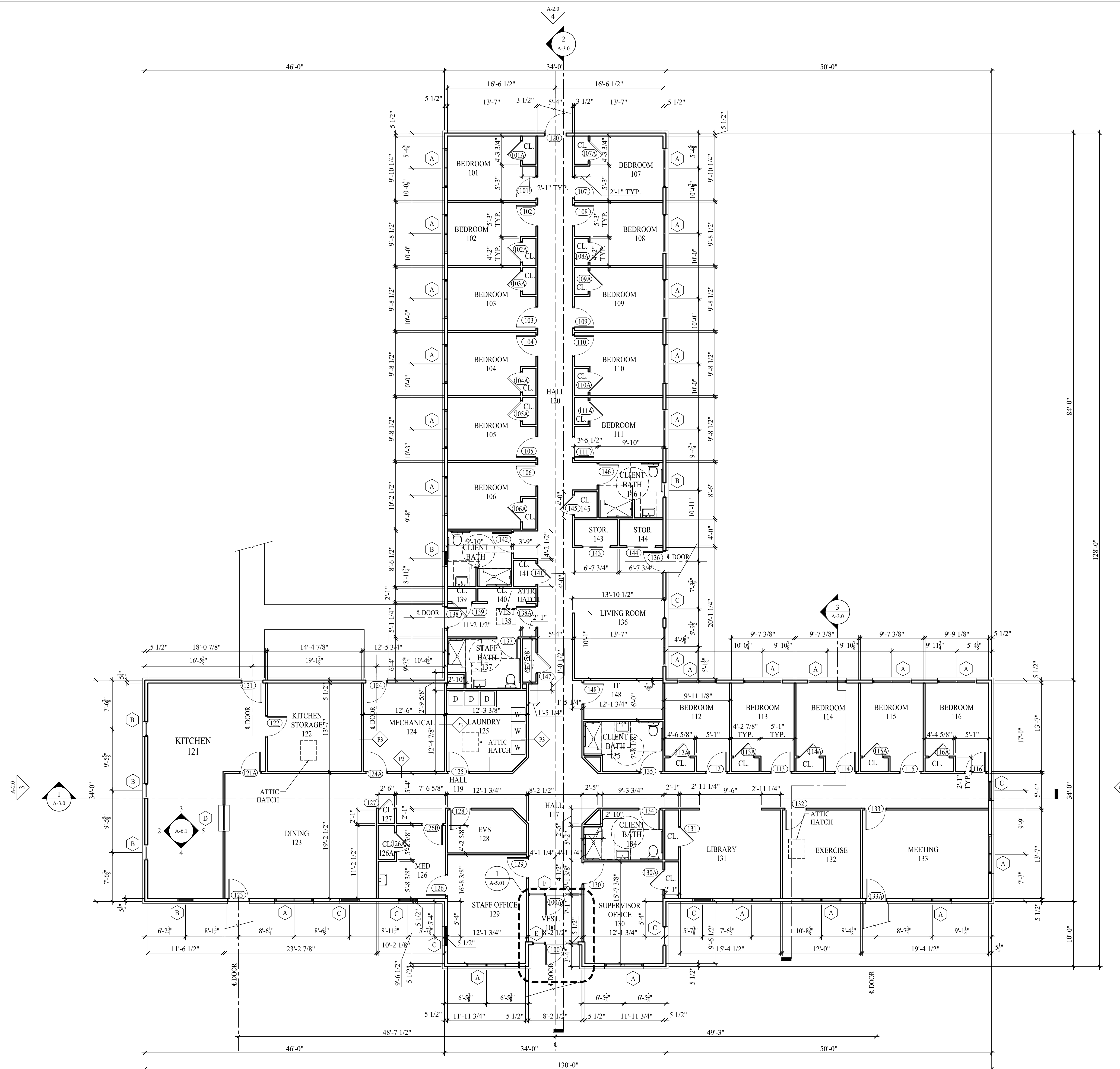

1 FLOOR PLAN
1/8" = 1'-0"

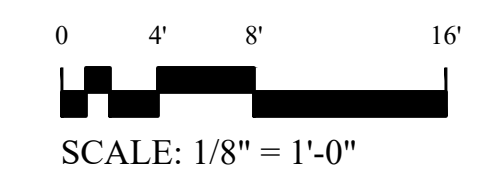

DATE: 6.28.2022

REVISIONS

FLOOR PLAN

A-1.0

ARCHITECT:
S2 Architecture
5224 Shelburne Rd.
Shelburne, VT 05482
Phone: (802) 985-5595

LANDSCAPE DESIGNER:
S2 Architecture
5224 Shelburne Rd.
Shelburne, VT 05482
Phone: (802) 985-5595

CIVIL ENGINEER:
O'Leary-Burke Civil Associates
13 Corporate Drive
Essex Junction, VT 05452
Phone: (802) 878-9990

STRUCTURAL ENGINEER:
Hardy Structural Engineering
875 Roosevelt Highway, Suite 130
Colchester, VT 05446
Phone: (802) 655-0755

MECHANICAL ENGINEER:
Pearson & Associates
75 North Main Street
Waterbury, VT 05676
Phone: (802) 882-8789

ELECTRICAL ENGINEER:
Pearson & Associates
75 North Main Street
Waterbury, VT 05676
Phone: (802) 882-8789

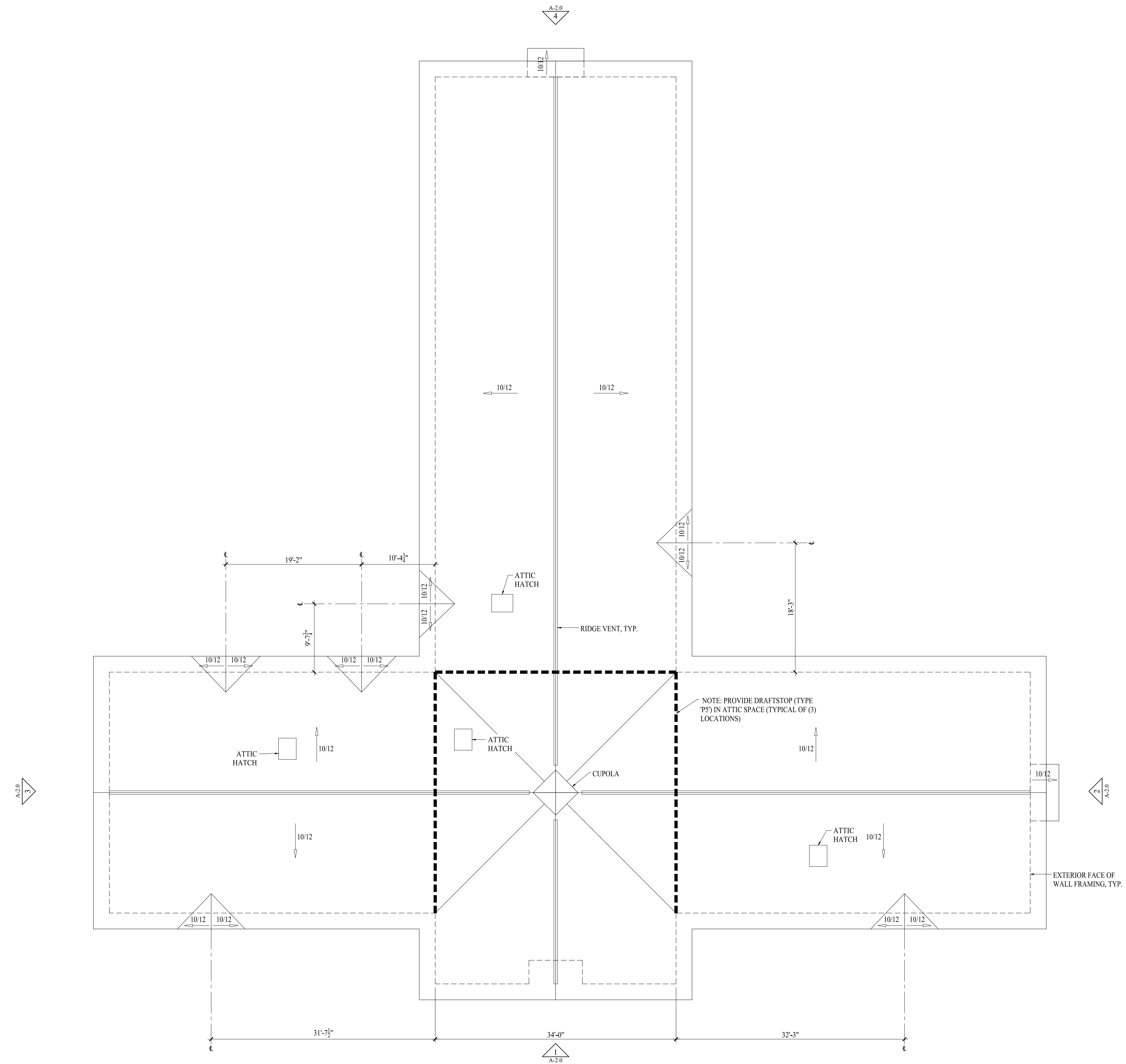

1 ROOF PLAN
1/8" = 1'-0"

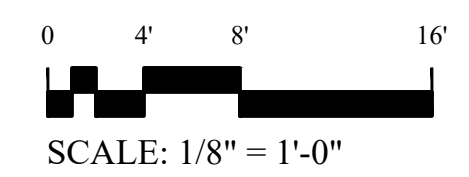

DATE: 6.28.2022

REVISIONS

ROOF PLAN

A-1.1

ARCHITECT:
S2 Architecture
5224 Shelburne Rd.
Shelburne, VT 05482
Phone: (802) 985-5595

LANDSCAPE DESIGNER:
S2 Architecture
5224 Shelburne Rd.
Shelburne, VT 05482
Phone: (802) 985-5595

CIVIL ENGINEER:
O'Leary-Burke Civil Associates
13 Corporate Drive
Essex Junction, VT 05452
Phone: (802) 878-9990

STRUCTURAL ENGINEER:
Hardy Structural Engineering
875 Roosevelt Highway, Suite 130
Colchester, VT 05446
Phone: (802) 655-0755

MECHANICAL ENGINEER:
Pearson & Associates
75 North Main Street
Waterbury, VT 05676
Phone: (802) 882-8789

ELECTRICAL ENGINEER:
Pearson & Associates
75 North Main Street
Waterbury, VT 05676
Phone: (802) 882-8789

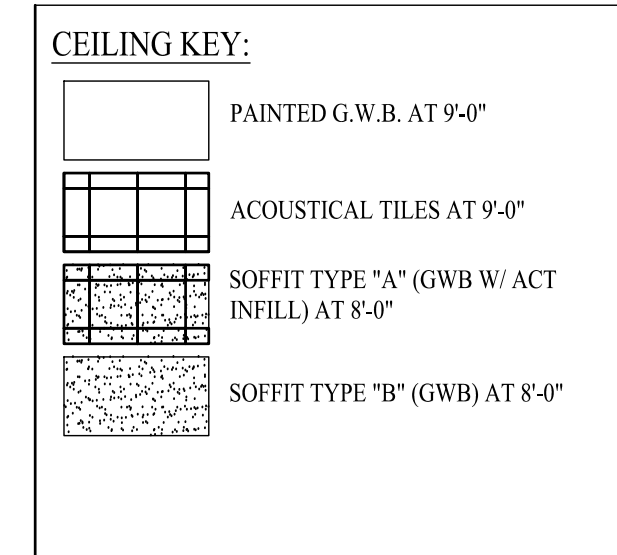
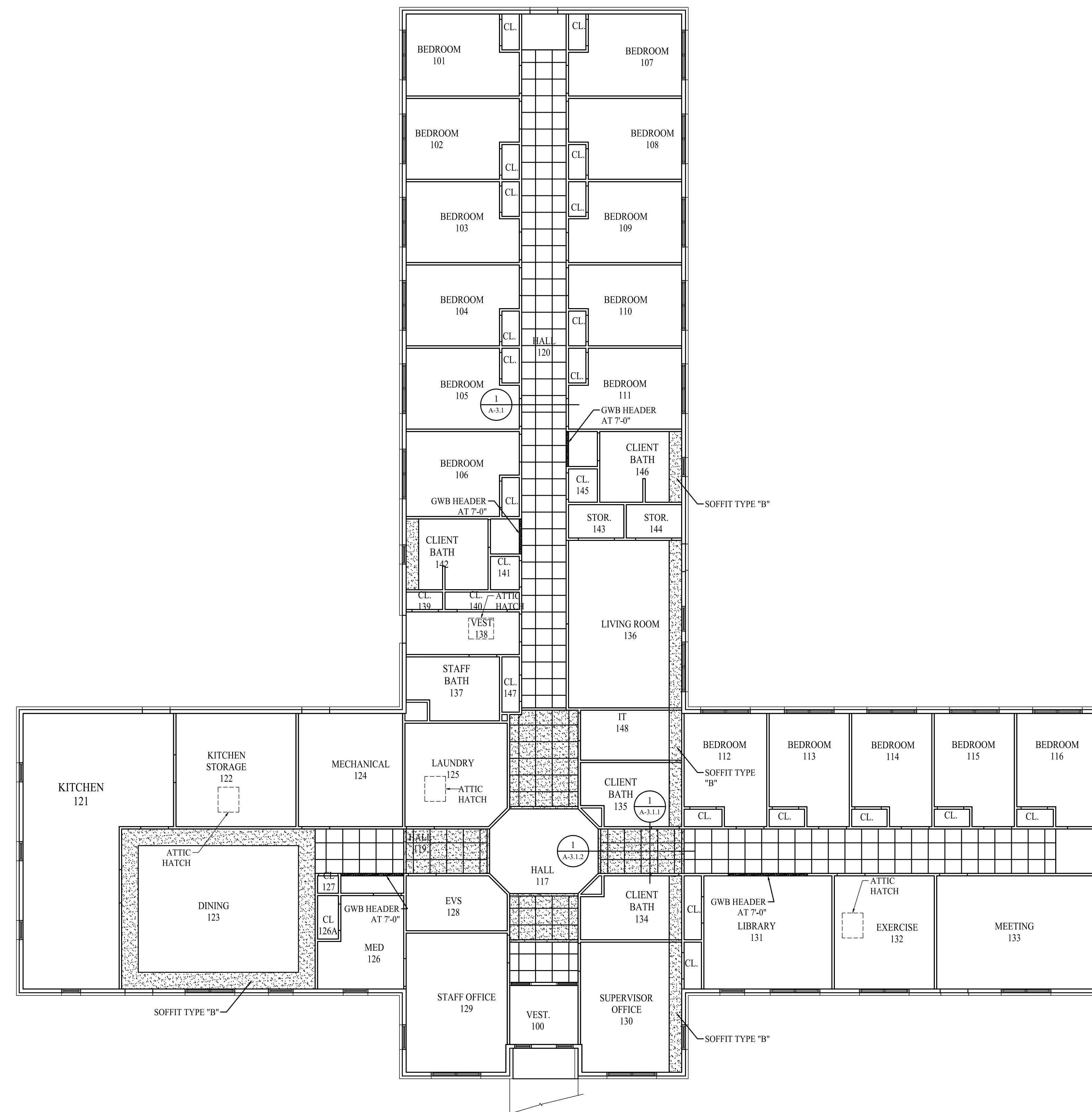

KEY NOTES:

1

1 REFLECTED CEILING PLAN PLAN
1/8" = 1'-0"

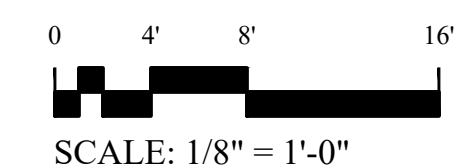

DATE: 6.28.2022

REVISIONS

REFLECTED CEILING PLAN

A-1.2

ARCHITECT:
S2 Architecture
5224 Shelburne Rd.
Shelburne, VT 05482
Phone: (802) 985-5595

LANDSCAPE DESIGNER:
S2 Architecture
5224 Shelburne Rd.
Shelburne, VT 05482
Phone: (802) 985-5595

CIVIL ENGINEER:
O'Leary-Burke Civil Associates
13 Corporate Drive
Essex Junction, VT 05452
Phone: (802) 878-9990

STRUCTURAL ENGINEER:
Hardy Structural Engineering
875 Roosevelt Highway, Suite 130
Colchester, VT 05446
Phone: (802) 655-0755

MECHANICAL ENGINEER:
Pearson & Associates
75 North Main Street
Waterbury, VT 05676
Phone: (802) 882-8789

ELECTRICAL ENGINEER:
Pearson & Associates
75 North Main Street
Waterbury, VT 05676
Phone: (802) 882-8789

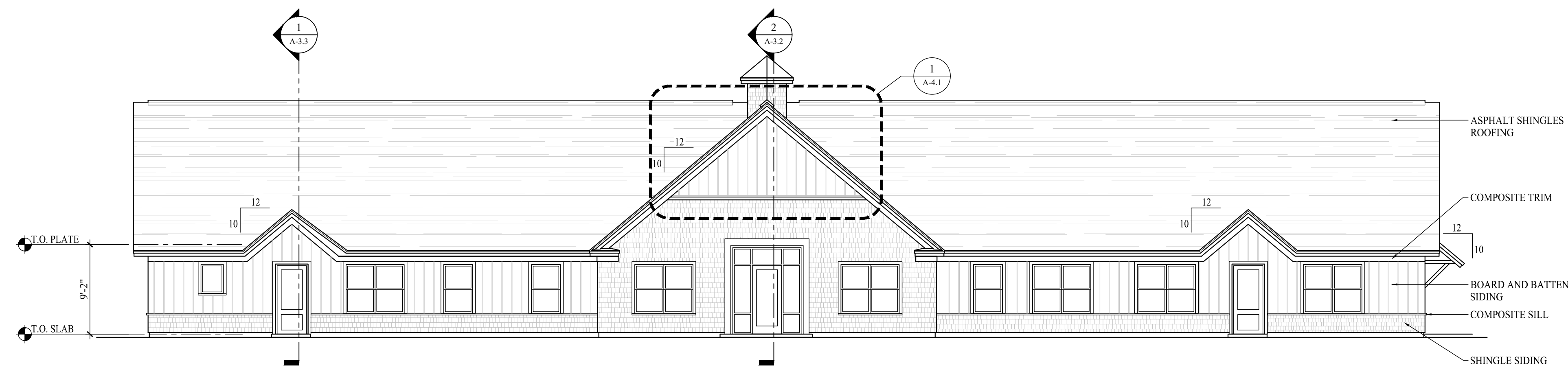

1 ELEVATION
1/8" = 1'-0"

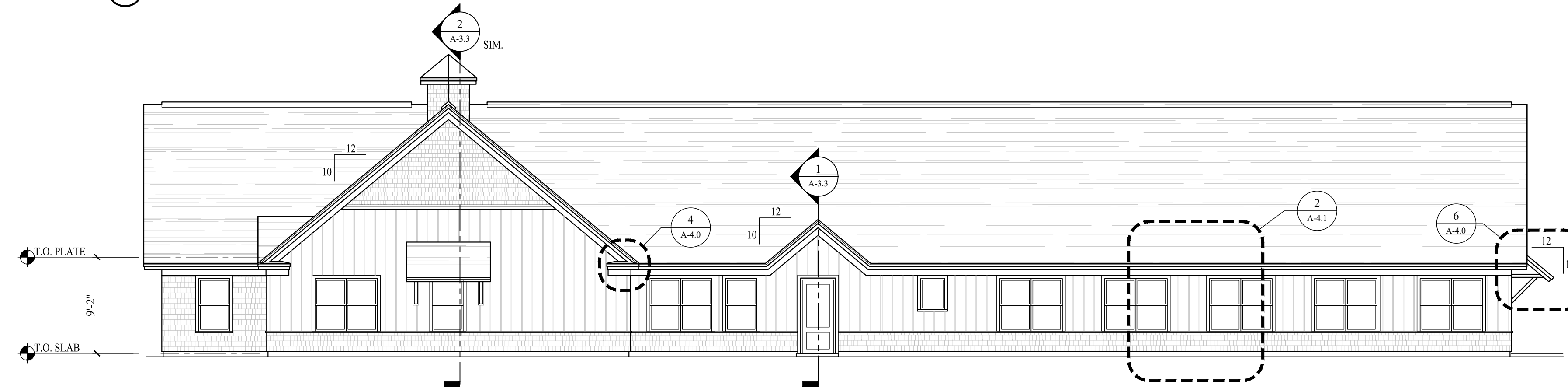

2 ELEVATION
1/8" = 1'-0"



3 ELEVATION
1/8" = 1'-0"

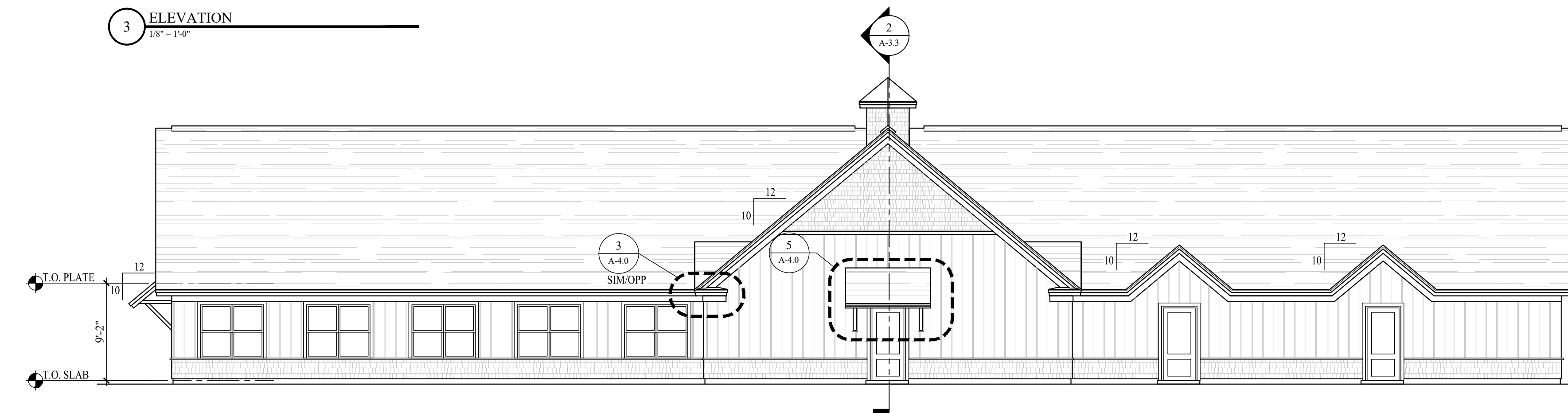

4 ELEVATION
1/8" = 1'-0"

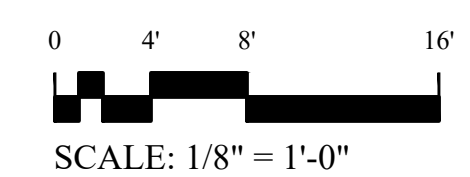

DATE: 6.28.2022

REVISIONS

EXTERIOR ELEVATIONS

A-2.0

ARCHITECT:
S2 Architecture
5224 Shelburne Rd.
Shelburne, VT 05482
Phone: (802) 985-5595

LANDSCAPE DESIGNER:
S2 Architecture
5224 Shelburne Rd.
Shelburne, VT 05482
Phone: (802) 985-5595

CIVIL ENGINEER:
O'Leary-Burke Civil Associates
13 Corporate Drive
Essex Junction, VT 05452
Phone: (802) 878-9990

STRUCTURAL ENGINEER:
Hardy Structural Engineering
875 Roosevelt Highway, Suite 130
Colchester, VT 05446
Phone: (802) 655-0755

MECHANICAL ENGINEER:
Pearson & Associates
75 North Main Street
Waterbury, VT 05676
Phone: (802) 882-8789

ELECTRICAL ENGINEER:
Pearson & Associates
75 North Main Street
Waterbury, VT 05676
Phone: (802) 882-8789

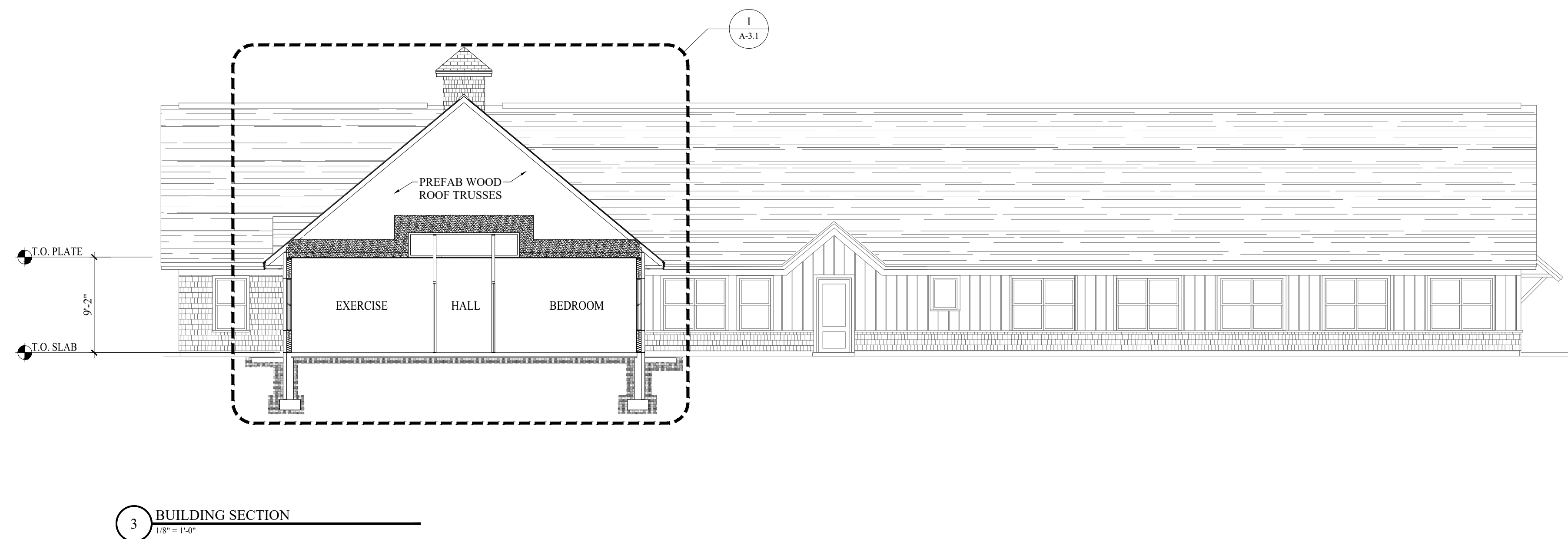
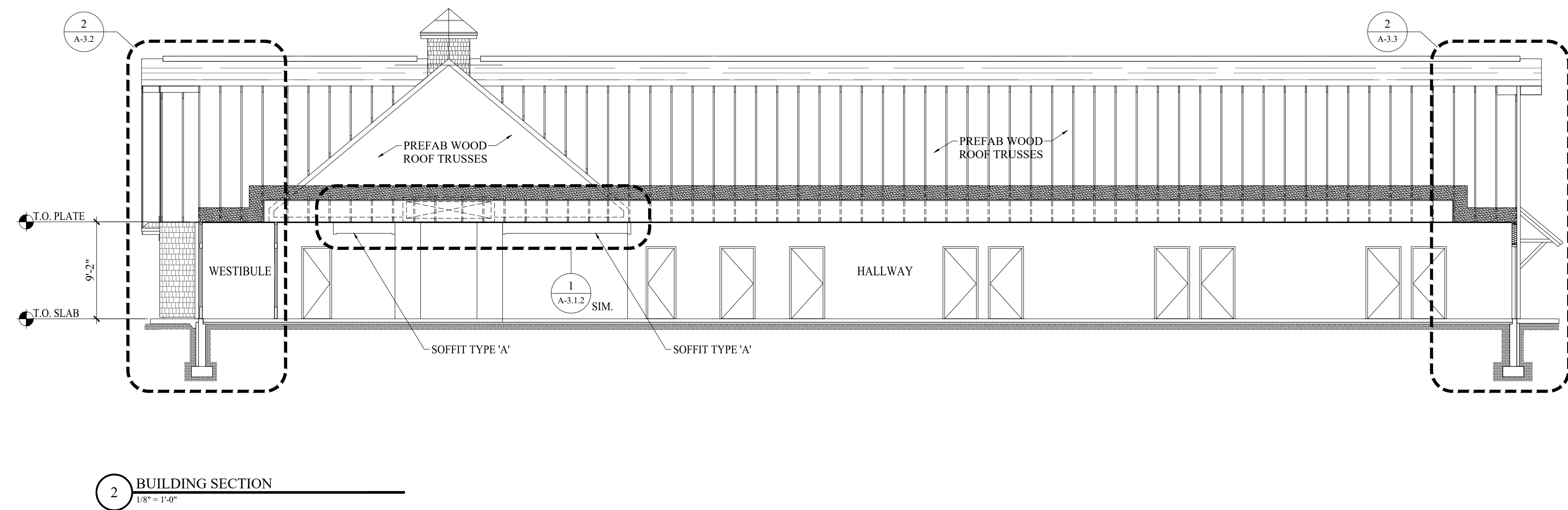
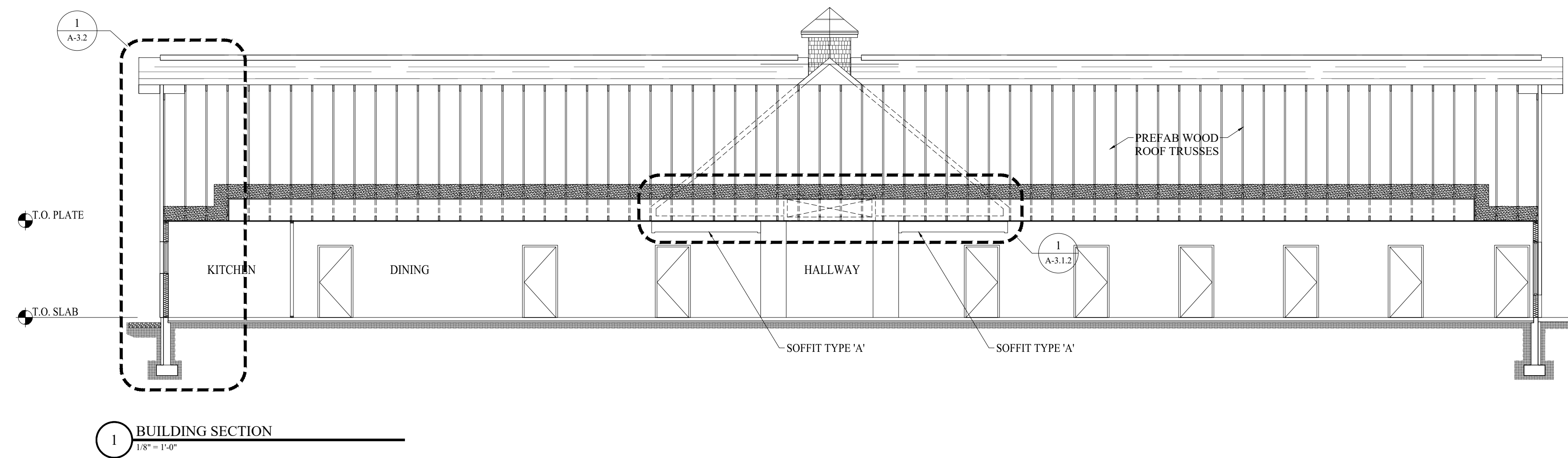

0 4' 8' 16'
SCALE: 1/8" = 1'-0"

DATE: 6.28.2022

REVISIONS

BUILDING
SECTIONS

A-3.0

ARCHITECT:
S2 Architecture
5224 Shelburne Rd.
Shelburne, VT 05482
Phone: (802) 985-5595

LANDSCAPE DESIGNER:
S2 Architecture
5224 Shelburne Rd.
Shelburne, VT 05482
Phone: (802) 985-5595

CIVIL ENGINEER:
O'Leary-Burke Civil Associates
13 Corporate Drive
Essex Junction, VT 05452
Phone: (802) 878-9990

STRUCTURAL ENGINEER:
Hardy Structural Engineering
875 Roosevelt Highway, Suite 130
Colchester, VT 05446
Phone: (802) 655-0755

MECHANICAL ENGINEER:
Pearson & Associates
75 North Main Street
Waterbury, VT 05676
Phone: (802) 882-8789

ELECTRICAL ENGINEER:
Pearson & Associates
75 North Main Street
Waterbury, VT 05676
Phone: (802) 882-8789

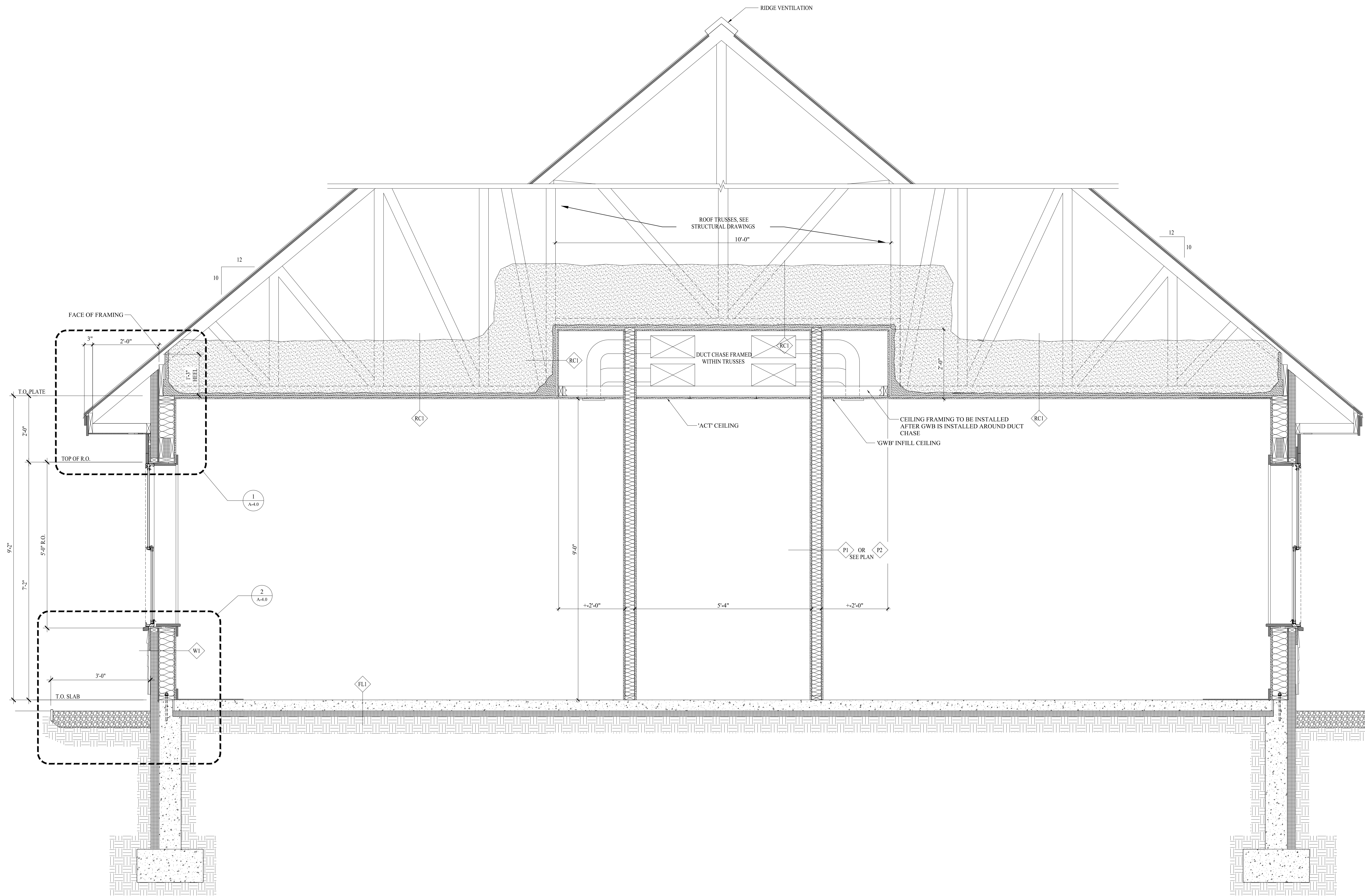

1 TYPICAL CROSS SECTION AT 9'-0" SOFFIT
1/4" = 1'-0"

0 8" 1'-4" 2'-8"
SCALE: 3/4" = 1'-0"

DATE: 6.28.2022

REVISIONS

WALL
SECTIONS

A-3.1

ARCHITECT:
S2 Architecture
5224 Shelburne Rd.
Shelburne, VT 05482
Phone: (802) 985-5595

LANDSCAPE DESIGNER:
S2 Architecture
5224 Shelburne Rd.
Shelburne, VT 05482
Phone: (802) 985-5595

CIVIL ENGINEER:
O'Leary-Burke Civil Associates
13 Corporate Drive
Essex Junction, VT 05452
Phone: (802) 878-9990

STRUCTURAL ENGINEER:
Hardy Structural Engineering
875 Roosevelt Highway, Suite 130
Colchester, VT 05466
Phone: (802) 655-0755

MECHANICAL ENGINEER:
Pearson & Associates
75 North Main Street
Waterbury, VT 05676
Phone: (802) 882-8789

ELECTRICAL ENGINEER:
Pearson & Associates
75 North Main Street
Waterbury, VT 05676
Phone: (802) 882-8789

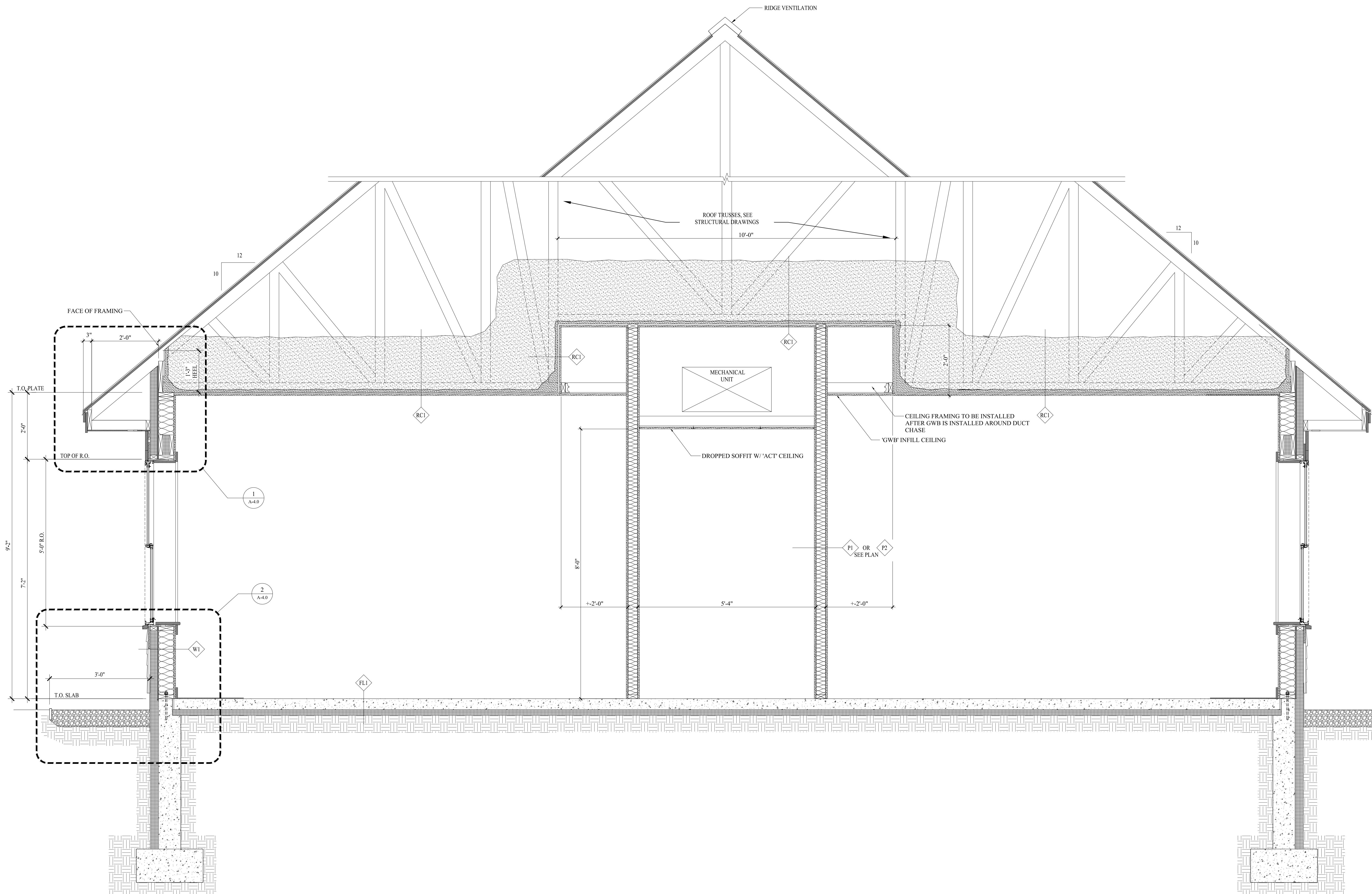

1 TYPICAL CROSS SECTION AT SOFFIT TYPE "A"
3'-4" - 1'-0"

0 8" 1'-4" 2'-8"
SCALE: 3/4" = 1'-0"

DATE: 6.28.2022

REVISIONS

WALL
SECTIONS

A-3.1.1

ARCHITECT:
S2 Architecture
5224 Shelburne Rd.
Shelburne, VT 05482
Phone: (802) 985-5595

LANDSCAPE DESIGNER:
S2 Architecture
5224 Shelburne Rd.
Shelburne, VT 05482
Phone: (802) 985-5595

CIVIL ENGINEER:
O'Leary-Burke Civil Associates
13 Corporate Drive
Essex Junction, VT 05452
Phone: (802) 878-9990

STRUCTURAL ENGINEER:
Hardy Structural Engineering
875 Roosevelt Highway, Suite 130
Colchester, VT 05446
Phone: (802) 655-0755

MECHANICAL ENGINEER:
Pearson & Associates
75 North Main Street
Waterbury, VT 05676
Phone: (802) 882-8789

ELECTRICAL ENGINEER:
Pearson & Associates
75 North Main Street
Waterbury, VT 05676
Phone: (802) 882-8789

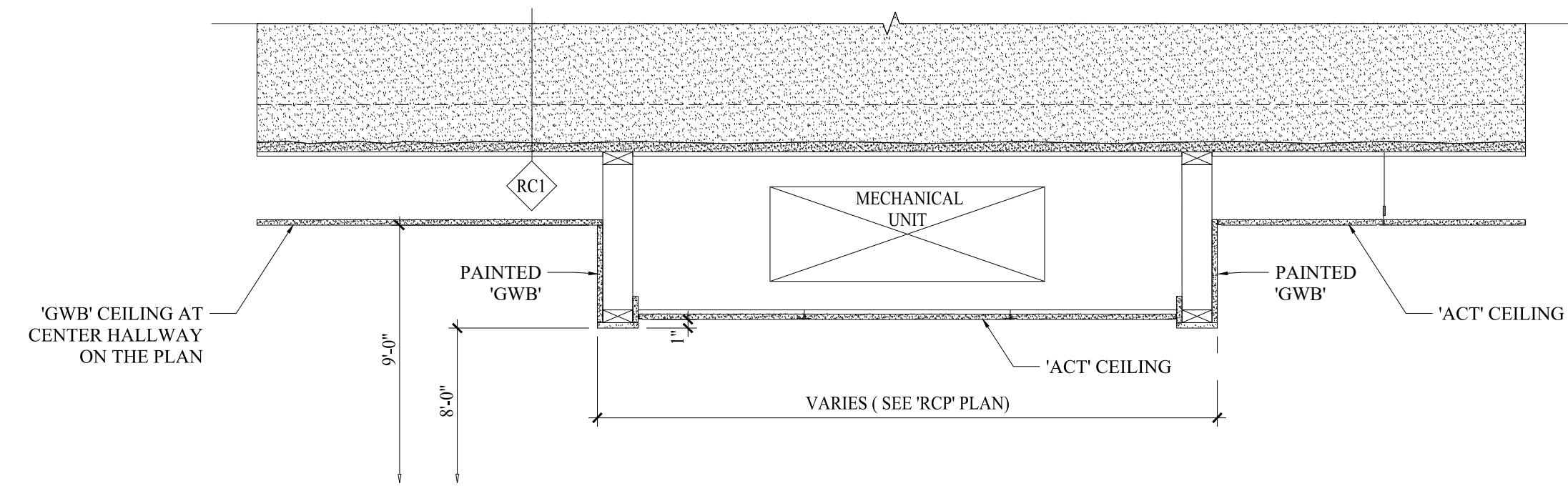

1 TYPICAL CROSS SECTION AT SOFFIT TYPE "A"
3/4" = 1'-0"

DATE: 6.28.2022

REVISIONS

WALL
SECTIONS

A-3.1.2

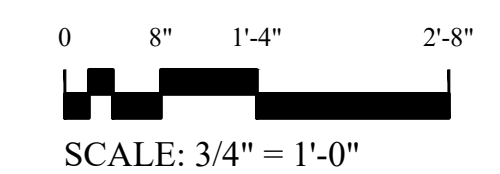

ARCHITECT:
S2 Architecture
5224 Shelburne Rd.
Shelburne, VT 05482
Phone: (802) 985-5595

LANDSCAPE DESIGNER:
S2 Architecture
5224 Shelburne Rd.
Shelburne, VT 05482
Phone: (802) 985-5595

CIVIL ENGINEER:
O'Leary-Burke Civil Associates
13 Corporate Drive
Essex Junction, VT 05452
Phone: (802) 878-9990

STRUCTURAL ENGINEER:
Hardy Structural Engineering
875 Roosevelt Highway, Suite 130
Colchester, VT 05446
Phone: (802) 655-0755

MECHANICAL ENGINEER:
Pearson & Associates
75 North Main Street
Waterbury, VT 05676
Phone: (802) 882-8789

ELECTRICAL ENGINEER:
Pearson & Associates
75 North Main Street
Waterbury, VT 05676
Phone: (802) 882-8789

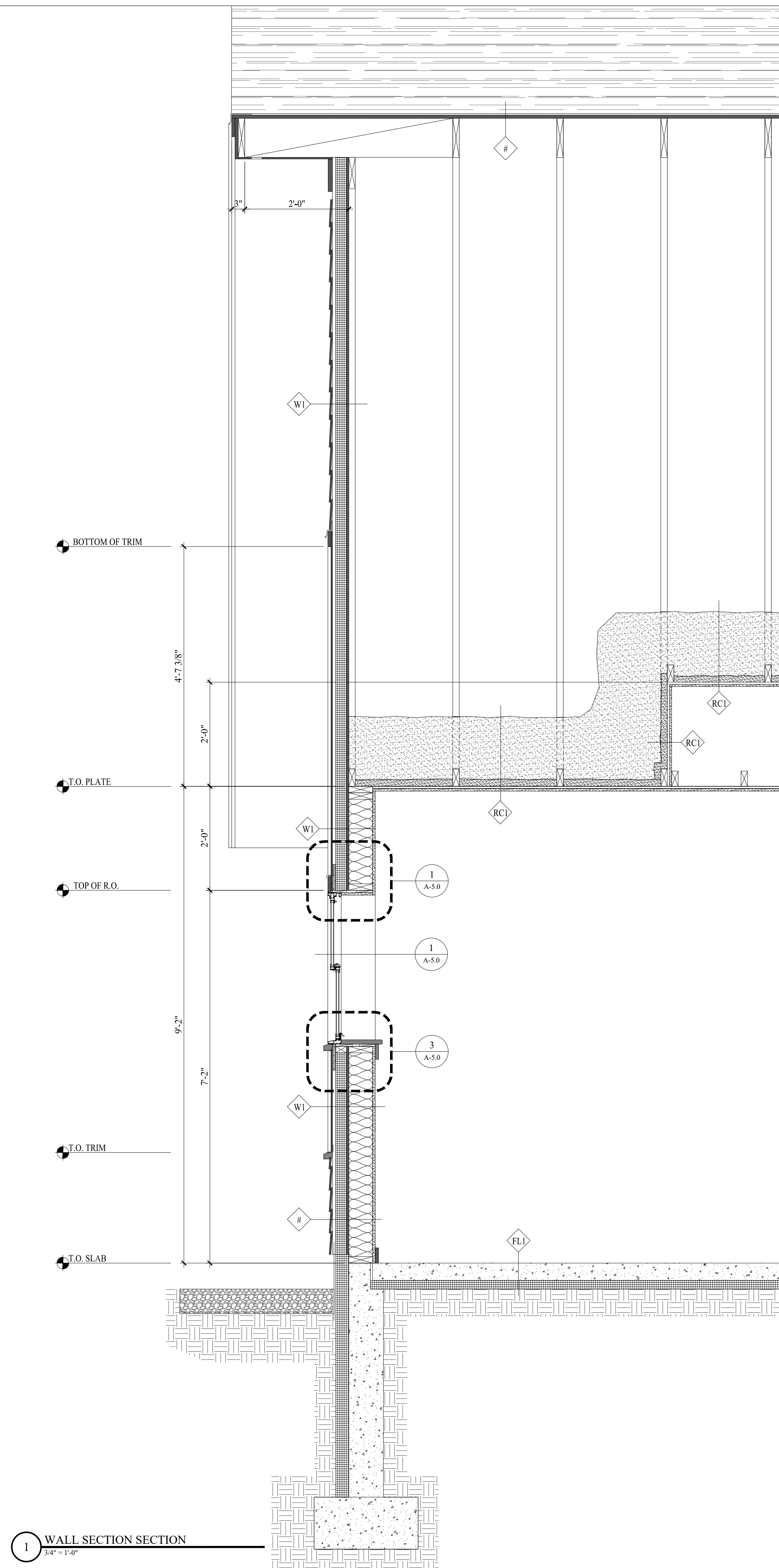

1 WALL SECTION SECTION
3/4" = 1'-0"

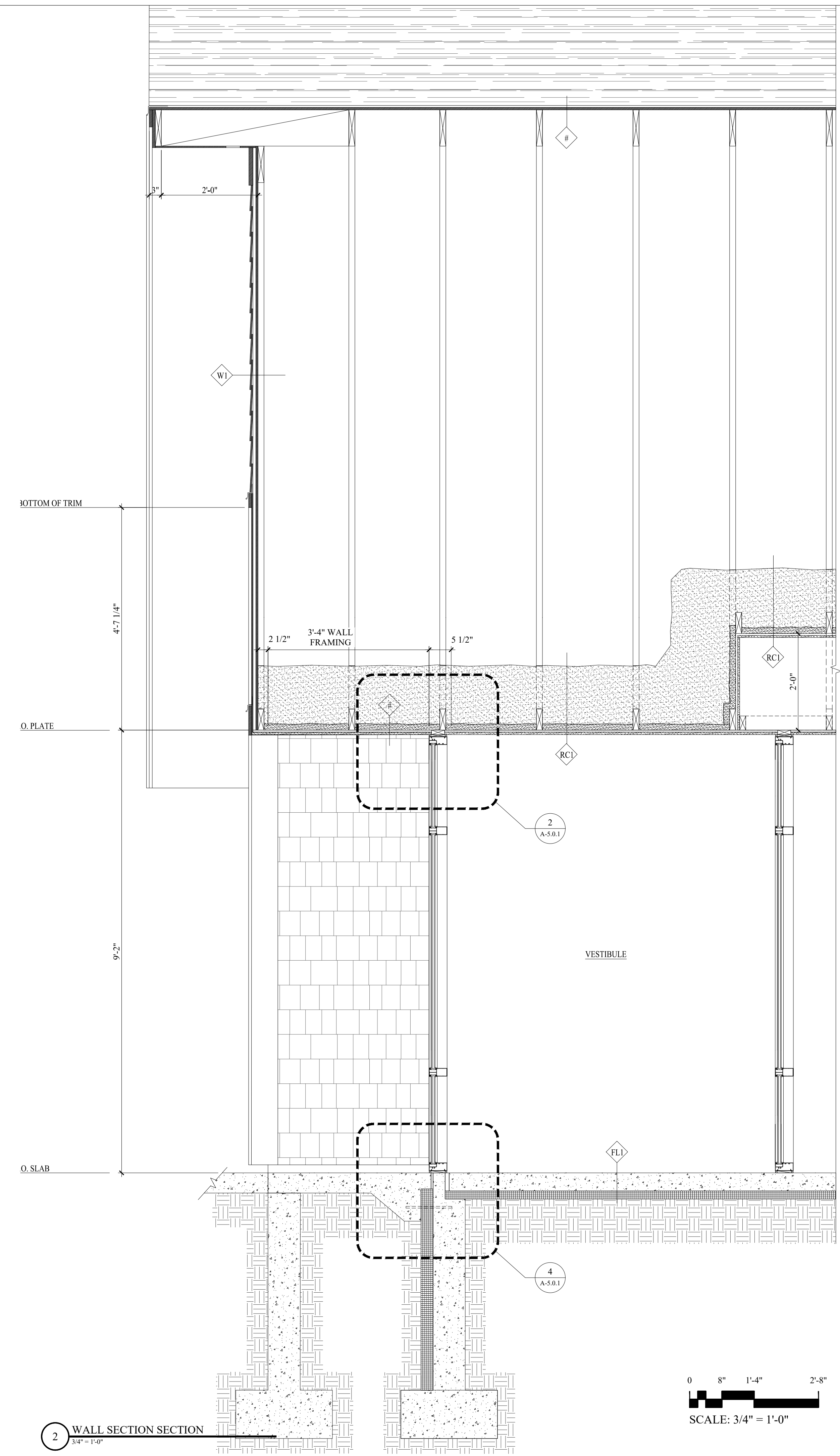

2 WALL SECTION SECTION
3/4" = 1'-0"

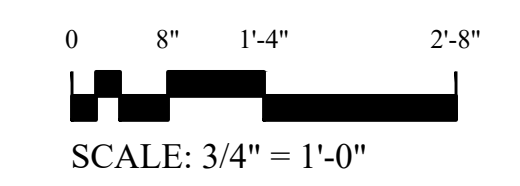

DATE: 6.28.2022

REVISIONS

WALL SECTIONS

A-3.2

ARCHITECT:
S2 Architecture
5224 Shelburne Rd.
Shelburne, VT 05482
Phone: (802) 985-5595

LANDSCAPE DESIGNER:
S2 Architecture
5224 Shelburne Rd.
Shelburne, VT 05482
Phone: (802) 985-5595

CIVIL ENGINEER:
O'Leary-Burke Civil Associates
13 Corporate Drive
Essex Junction, VT 05452
Phone: (802) 878-9990

STRUCTURAL ENGINEER:
Hardy Structural Engineering
875 Roosevelt Highway, Suite 130
Colchester, VT 05446
Phone: (802) 655-0755

MECHANICAL ENGINEER:
Pearson & Associates
75 North Main Street
Waterbury, VT 05676
Phone: (802) 882-8789

ELECTRICAL ENGINEER:
Pearson & Associates
75 North Main Street
Waterbury, VT 05676
Phone: (802) 882-8789

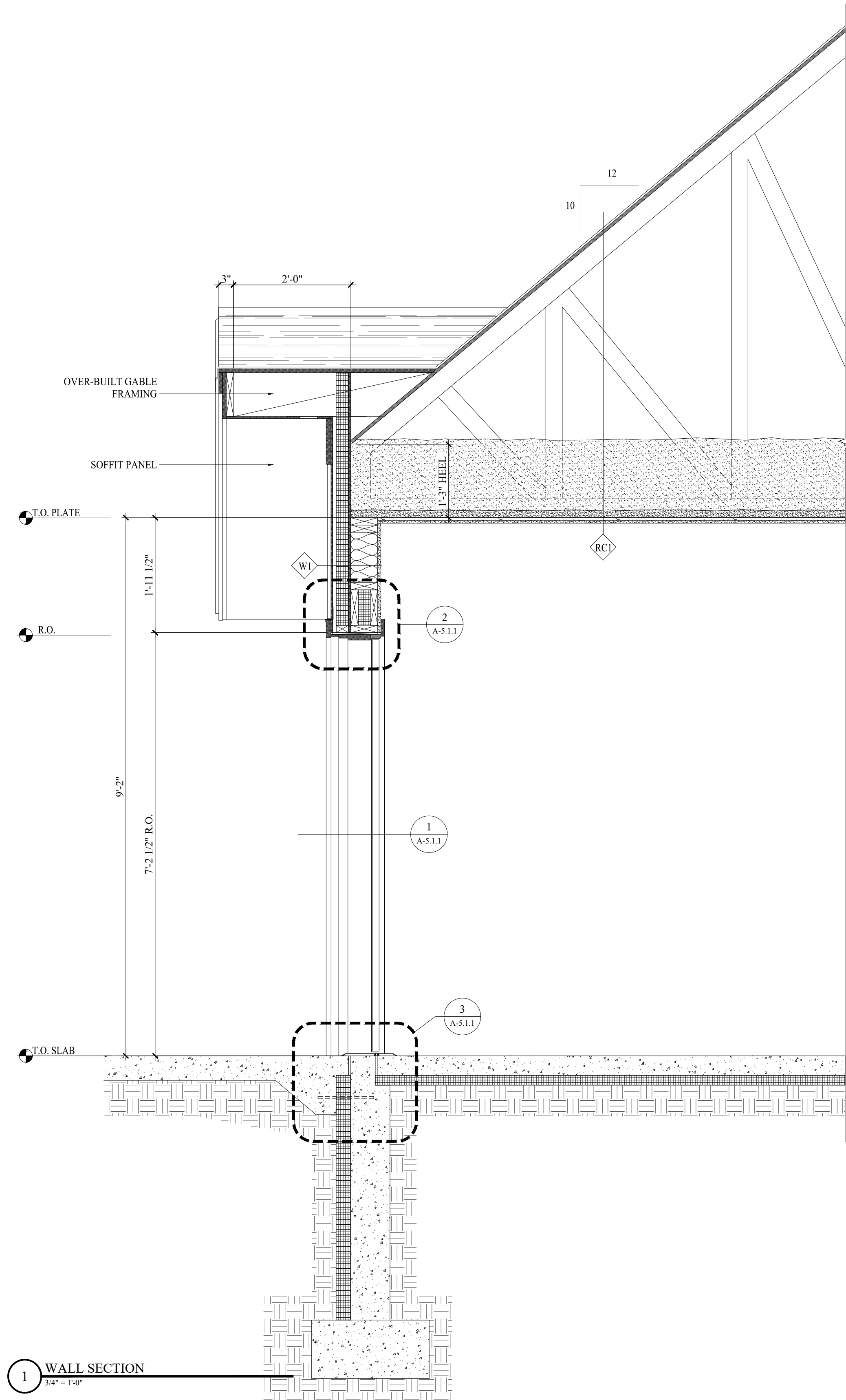

1 WALL SECTION
3/4" = 1'-0"

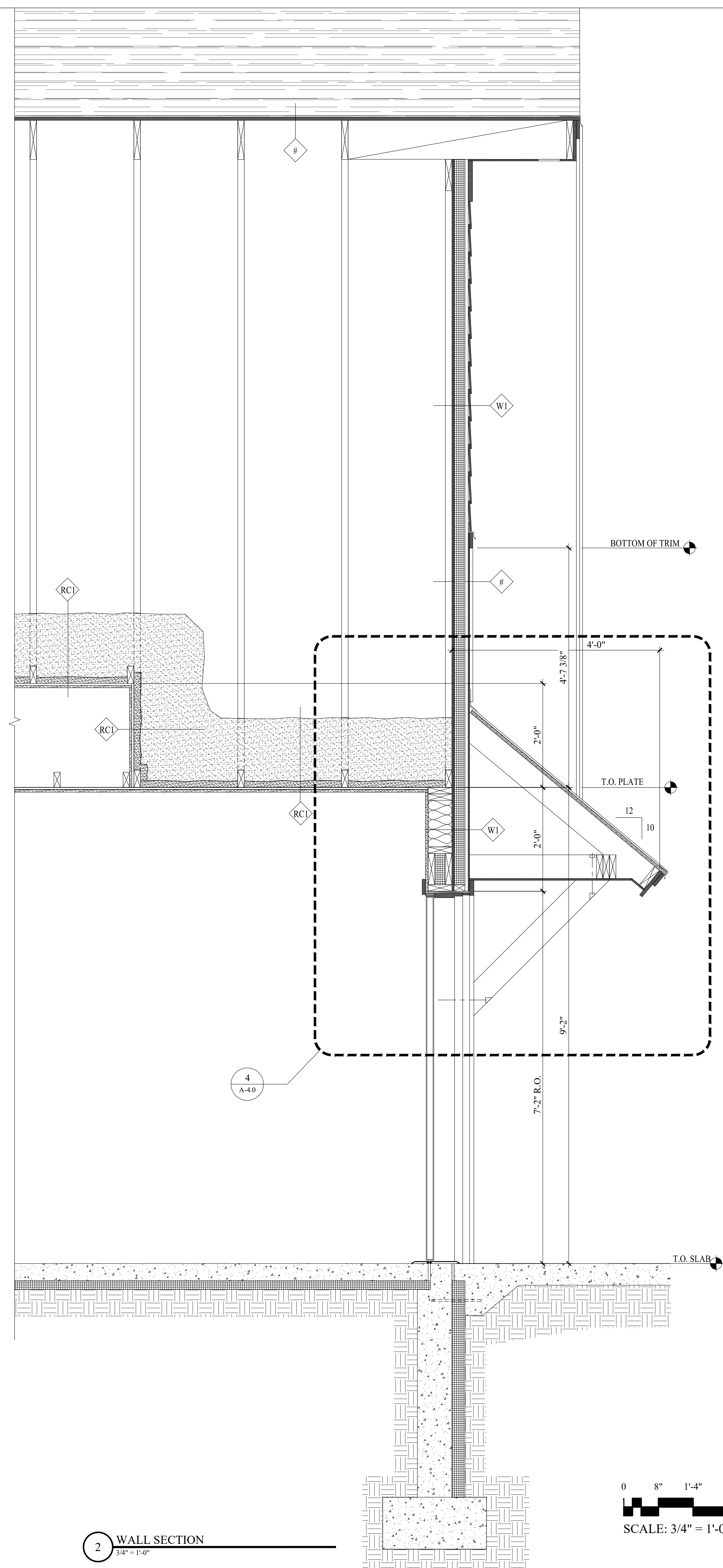

2 WALL SECTION
3/4" = 1'-0"

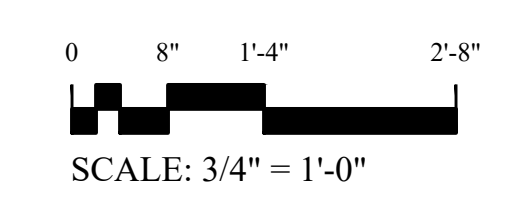

DATE: 6.28.2022

REVISIONS

WALL SECTIONS

A-3.3

ARCHITECT:
S2 Architecture
5224 Shelburne Rd.
Shelburne, VT 05482
Phone: (802) 985-5595

LANDSCAPE DESIGNER:
S2 Architecture
5224 Shelburne Rd.
Shelburne, VT 05482
Phone: (802) 985-5595

CIVIL ENGINEER:
O'Leary-Burke Civil Associates
13 Corporate Drive
Essex Junction, VT 05452
Phone: (802) 878-9990

STRUCTURAL ENGINEER:
Hardy Structural Engineering
875 Roosevelt Highway, Suite 130
Colchester, VT 05446
Phone: (802) 655-0755

MECHANICAL ENGINEER:
Pearson & Associates
75 North Main Street
Waterbury, VT 05676
Phone: (802) 882-8789

ELECTRICAL ENGINEER:
Pearson & Associates
75 North Main Street
Waterbury, VT 05676
Phone: (802) 882-8789

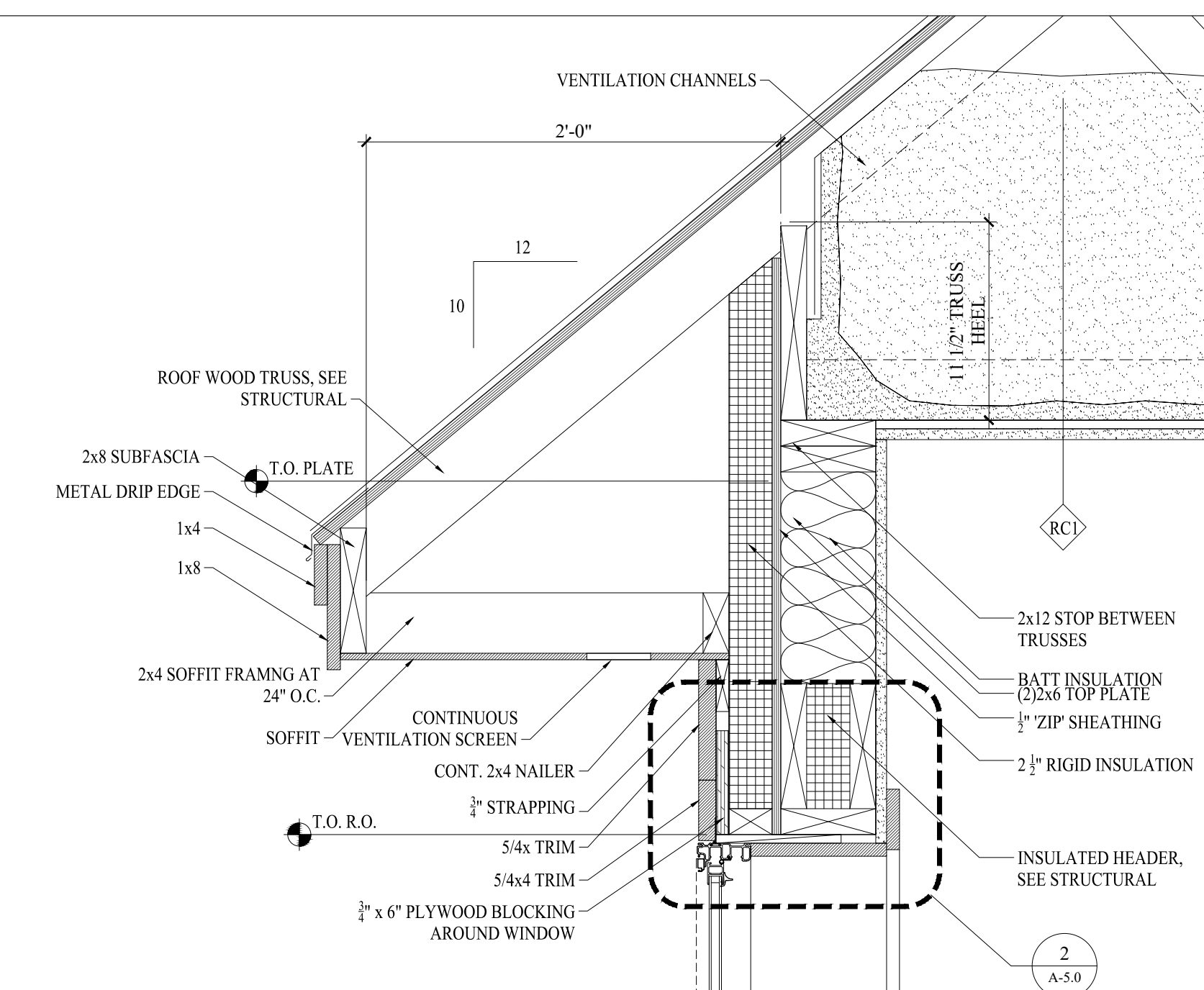

1 EAVE DETAIL
1 1/2" = 1'-0"

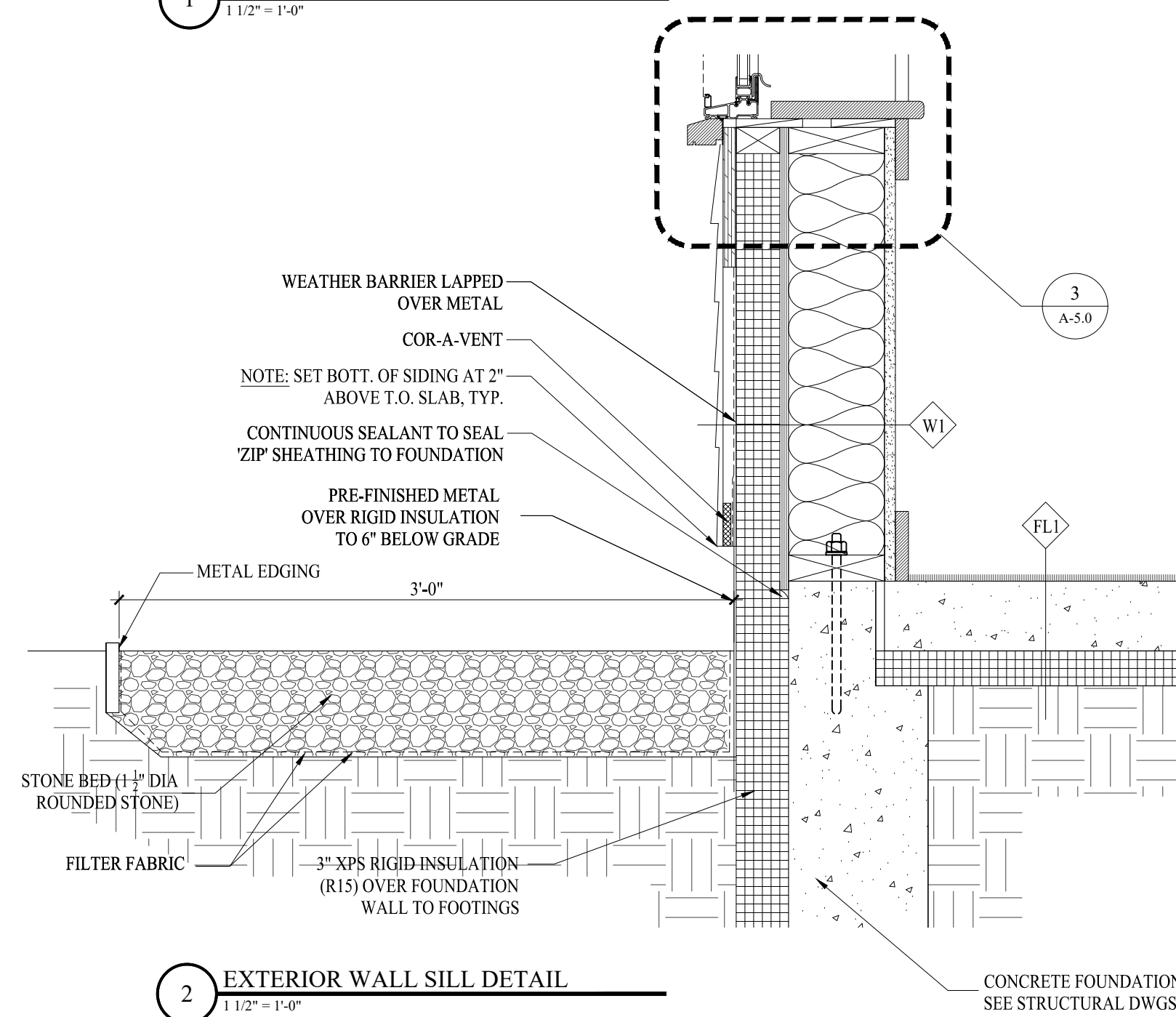

2 EXTERIOR WALL SILL DETAIL
1 1/2" = 1'-0"

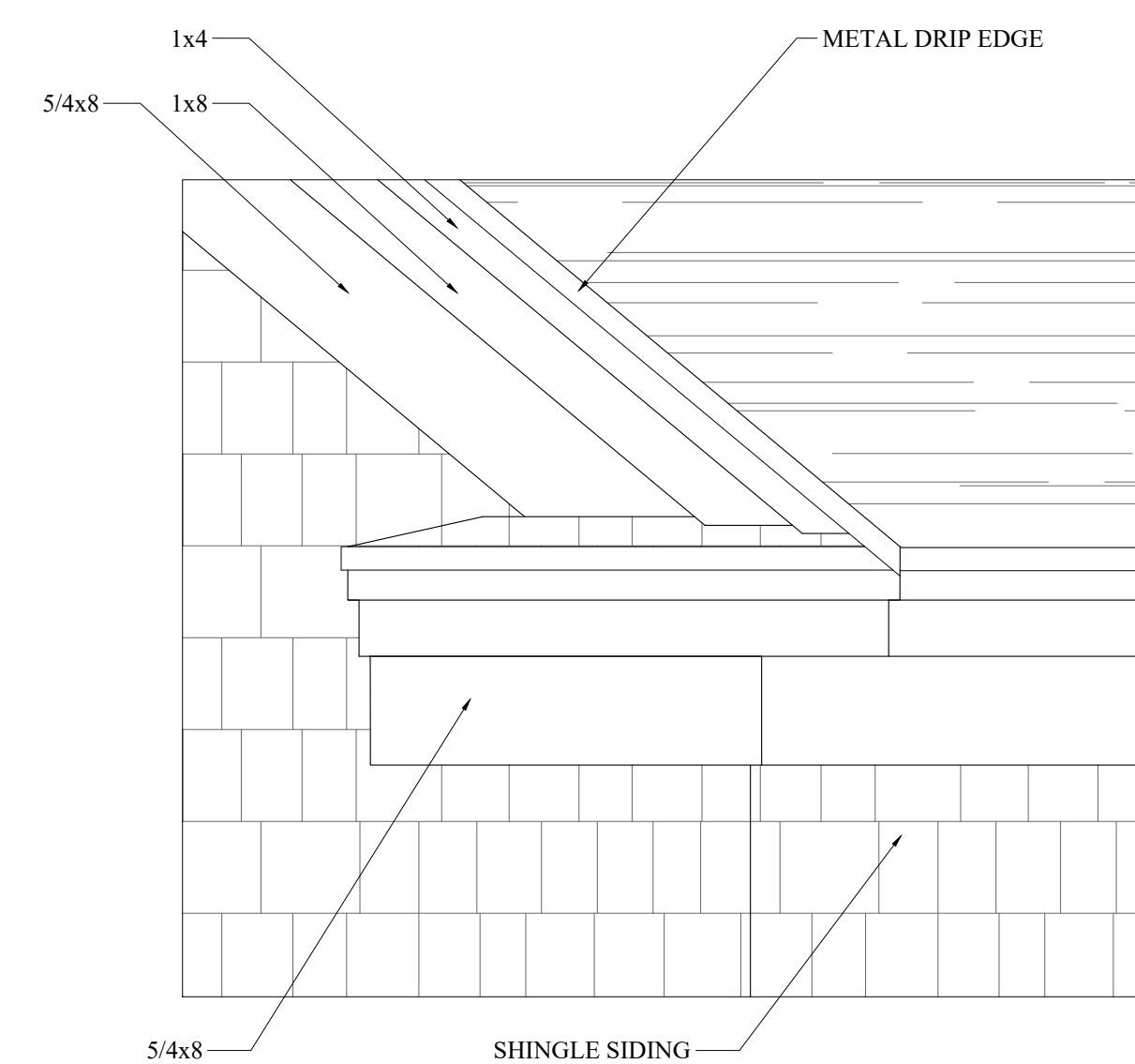

3 DETAIL AT EAVE RETURN
1" = 1'-0"

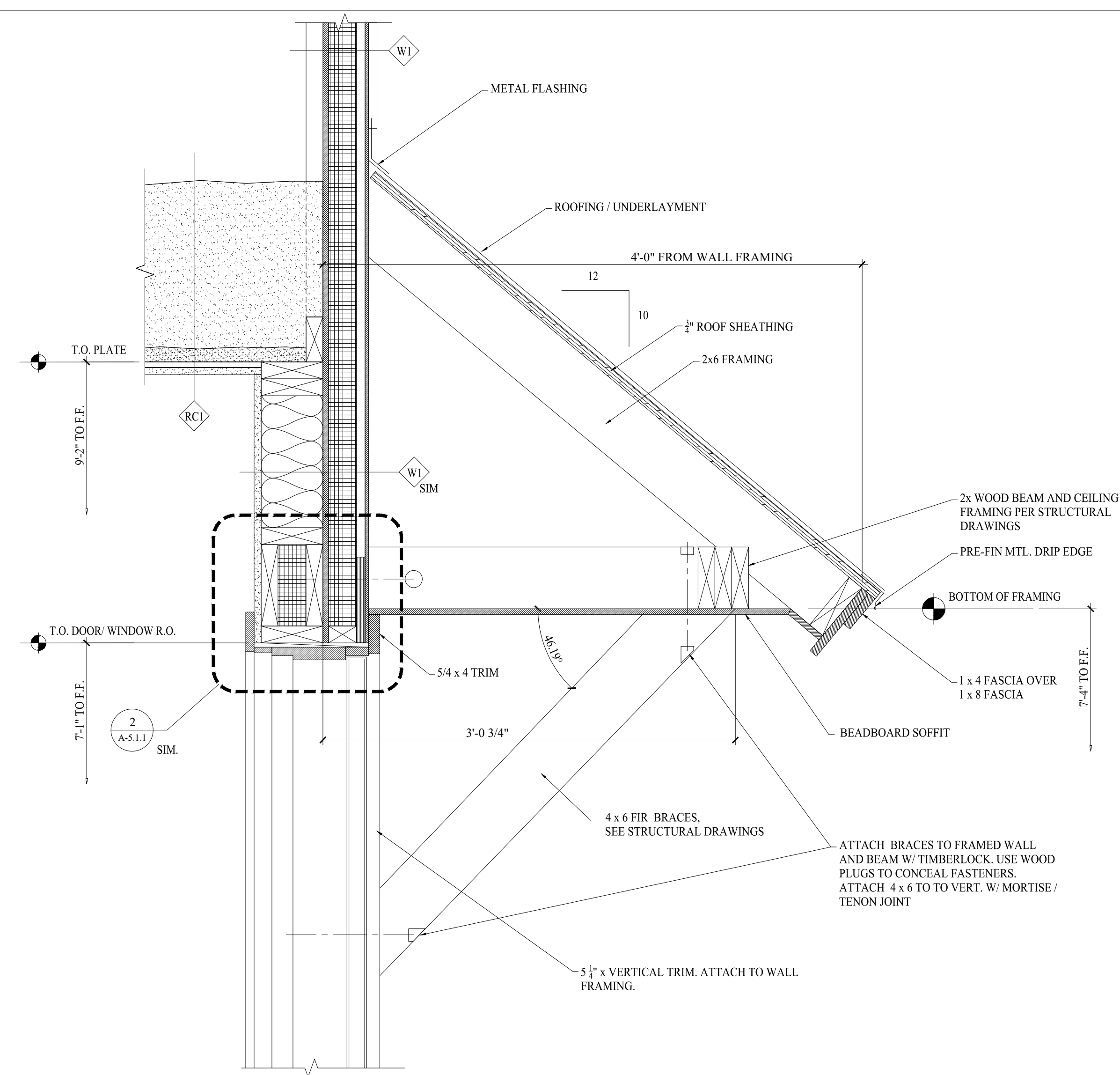

4 DETAIL AT SHED ROOF
1 1/2" = 1'-0"

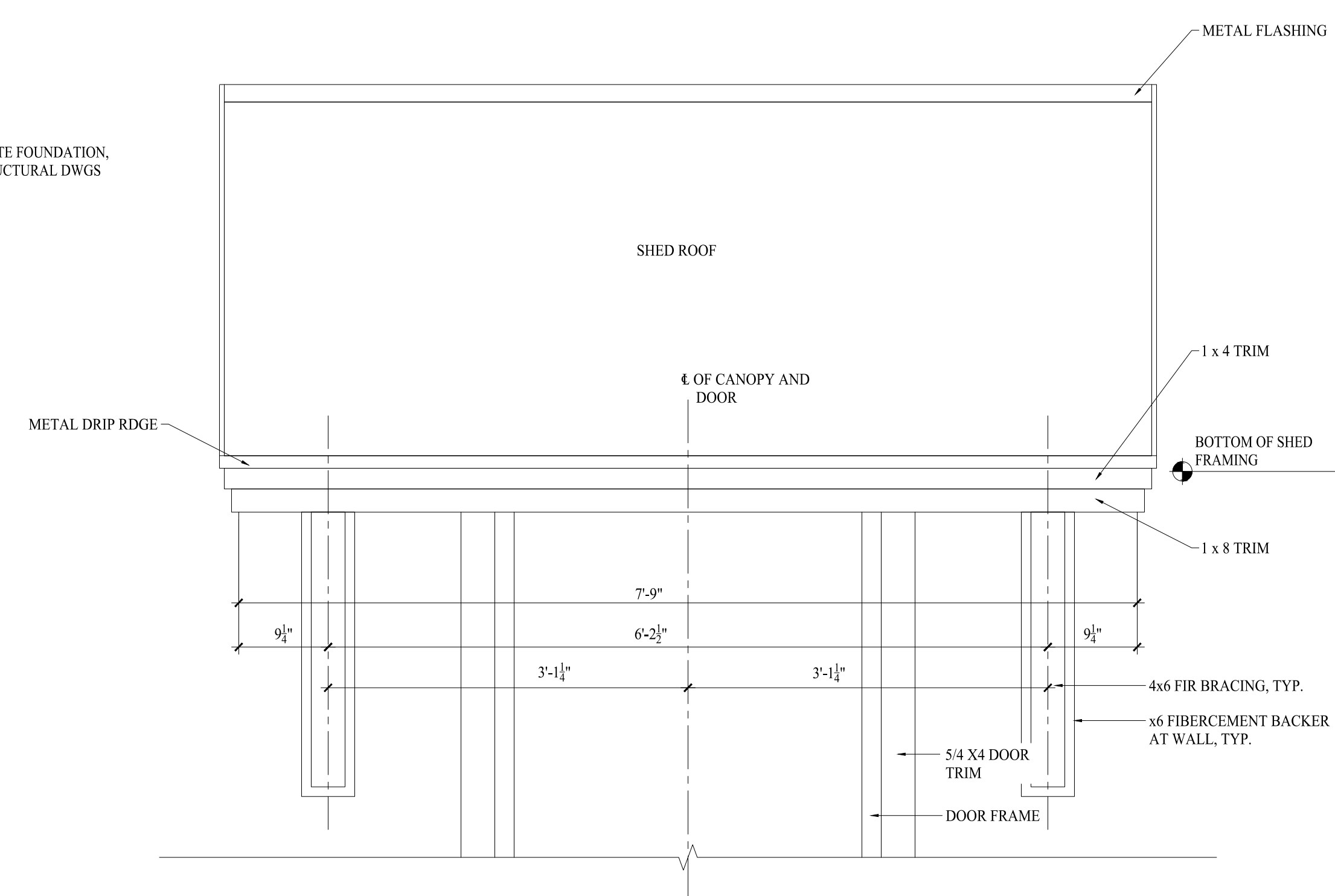

5 SHED ROOF ELEVATION
1" = 1'-0"

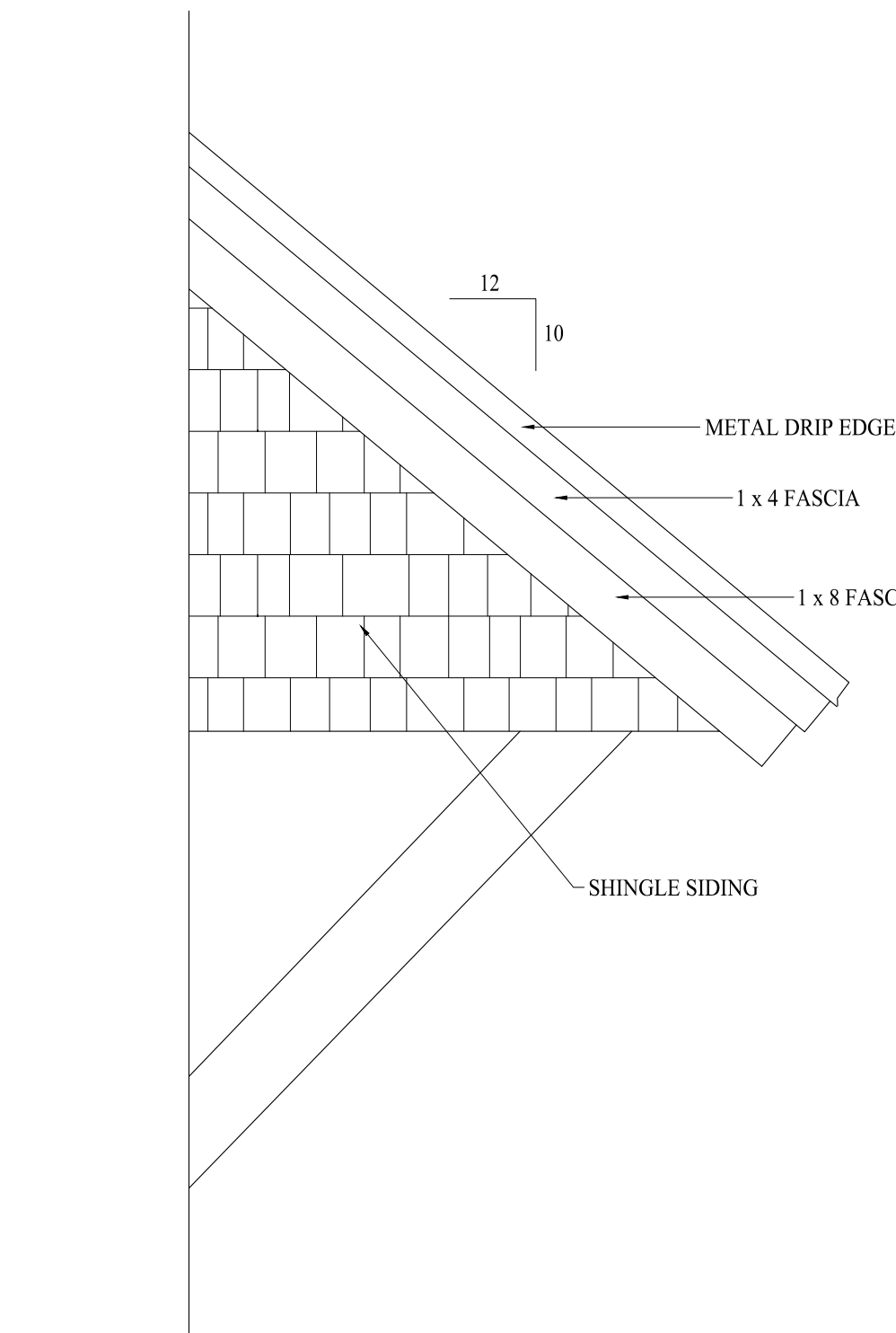

6 SIDE VIEW OF SHED
1" = 1'-0"

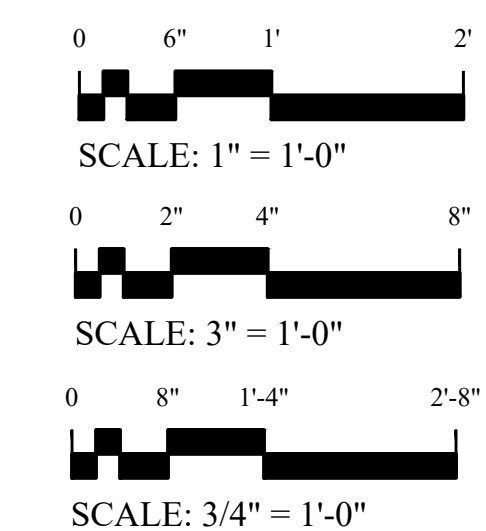

DATE: 6.28.2022

REVISIONS

DETAILS

A-4.0

ARCHITECT:
S2 Architecture
5224 Shelburne Rd.
Shelburne, VT 05482
Phone: (802) 985-5595

LANDSCAPE DESIGNER:
S2 Architecture
5224 Shelburne Rd.
Shelburne, VT 05482
Phone: (802) 985-5595

CIVIL ENGINEER:
O'Leary-Burke Civil Associates
13 Corporate Drive
Essex Junction, VT 05452
Phone: (802) 878-9990

STRUCTURAL ENGINEER:
Hardy Structural Engineering
875 Roosevelt Highway, Suite 130
Colchester, VT 05446
Phone: (802) 655-0755

MECHANICAL ENGINEER:
Pearson & Associates
75 North Main Street
Waterbury, VT 05676
Phone: (802) 882-8789

ELECTRICAL ENGINEER:
Pearson & Associates
75 North Main Street
Waterbury, VT 05676
Phone: (802) 882-8789

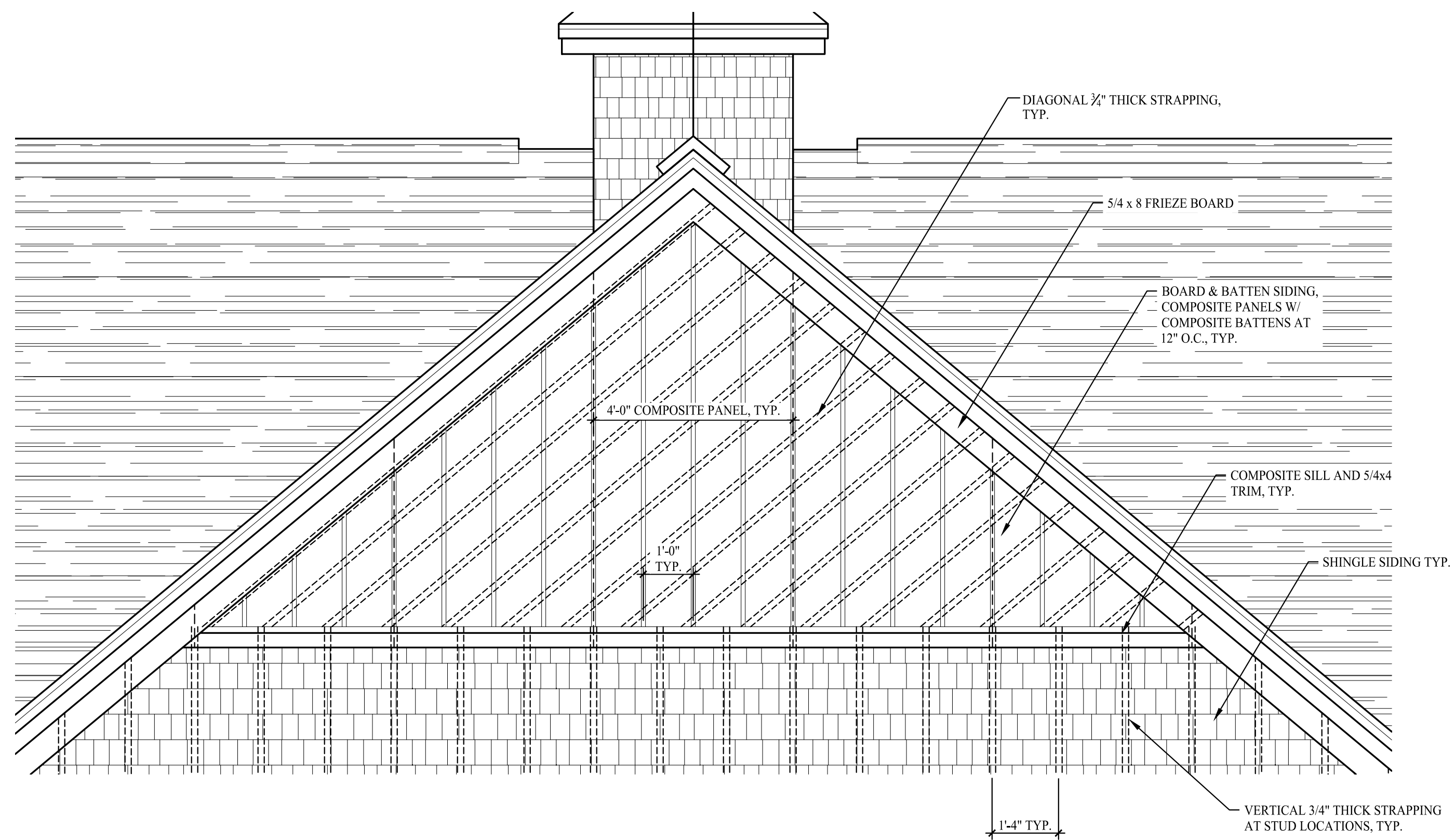

1 STRAPPING DETAIL
1/2" = 1'-0"

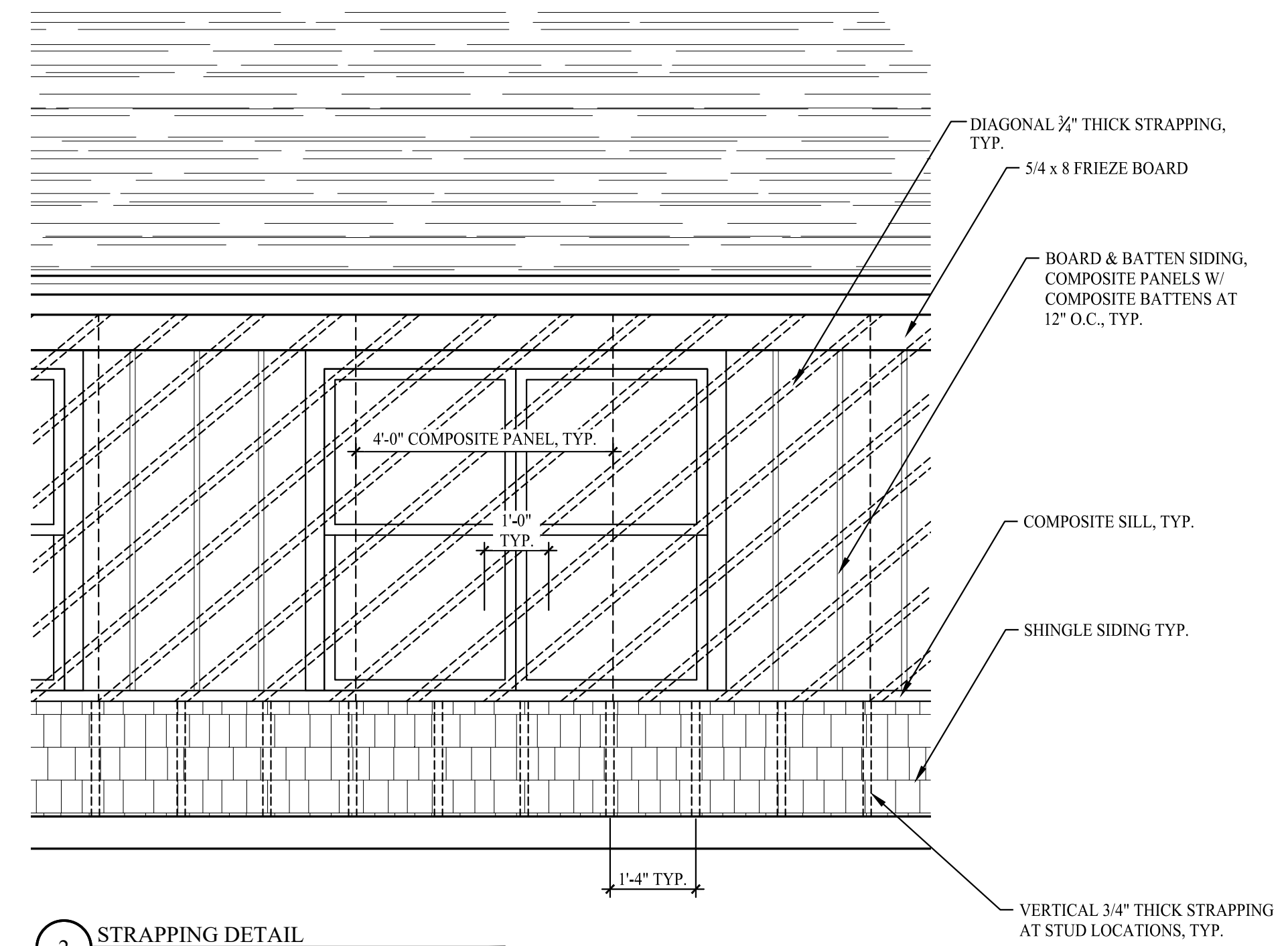

2 STRAPPING DETAIL
1/2" = 1'-0"

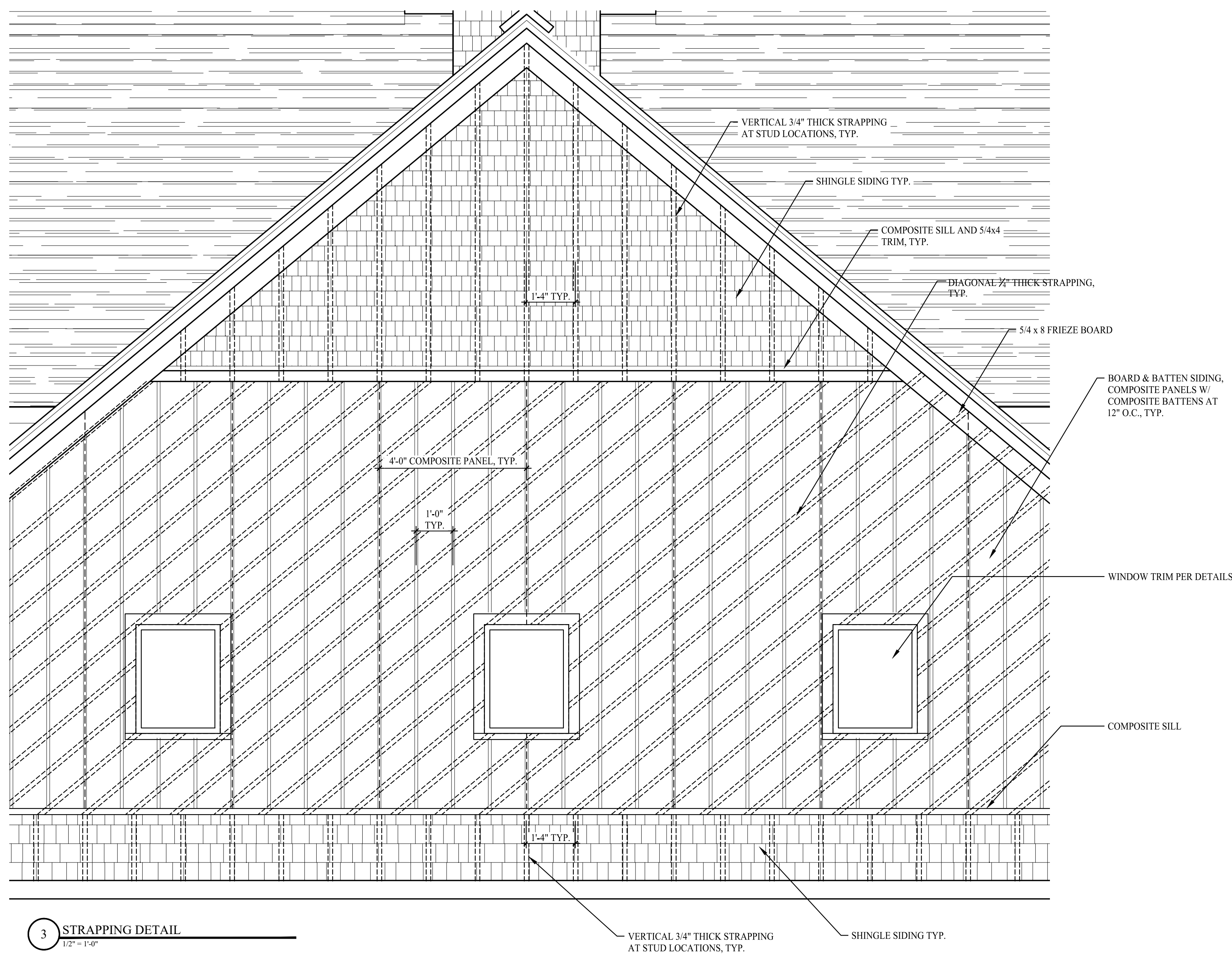

3 STRAPPING DETAIL
1/2" = 1'-0"

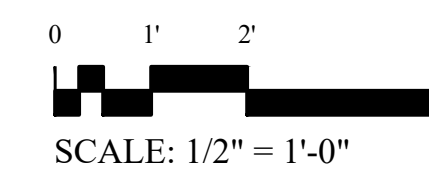

DATE: 6.28.2022

REVISIONS

EXTERIOR WALLS STRAPPING

A-4.1

ARCHITECT:
S2 Architecture
5224 Shelburne Rd.
Shelburne, VT 05482
Phone: (802) 985-5595

LANDSCAPE DESIGNER:
S2 Architecture
5224 Shelburne Rd.
Shelburne, VT 05482
Phone: (802) 985-5595

CIVIL ENGINEER:
O'Leary-Burke Civil Associates
13 Corporate Drive
Essex Junction, VT 05452
Phone: (802) 878-9990

STRUCTURAL ENGINEER:
Hardy Structural Engineering
875 Roosevelt Highway, Suite 130
Colchester, VT 05446
Phone: (802) 655-0755

MECHANICAL ENGINEER:
Pearson & Associates
75 North Main Street
Waterbury, VT 05676
Phone: (802) 882-8789

ELECTRICAL ENGINEER:
Pearson & Associates
75 North Main Street
Waterbury, VT 05676
Phone: (802) 882-8789

WINDOW SCHEDULE						
TYPE	SIZE (W X H)	ROUGH OPENING (W X H)	GLAZING	OPERATION	EGRESS	REMARKS
A	5'-11 1/2" X 5'-0"	6'-0 1/4" X 5'-0 3/4"	U - 0.28	SINGLE HUNG	YES	GANGED UNIT
B	2'-3 1/2" X 2'-11 1/2"	2'-4 1/4" X 3'-0 3/4"	U - 0.28	AWNING	NO	
C	2'-11 1/2" X 5'-0"	3'-0 1/4" X 5'-0 3/4"	U - 0.28	SINGLE HUNG	YES	
D			TEMPERED	SLIDING	NO	INTERIOR

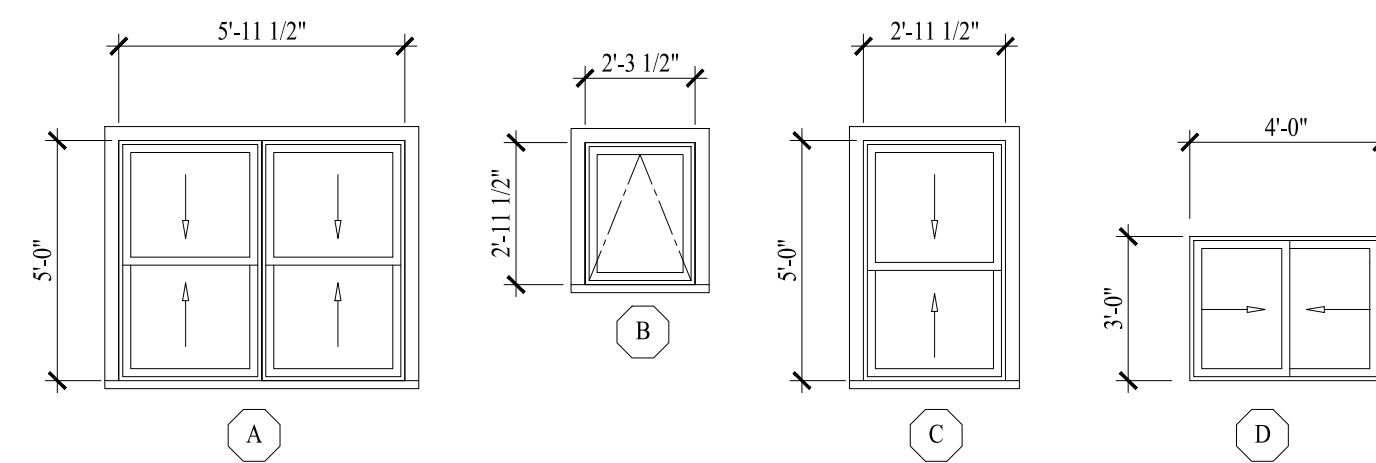

WINDOW TYPES

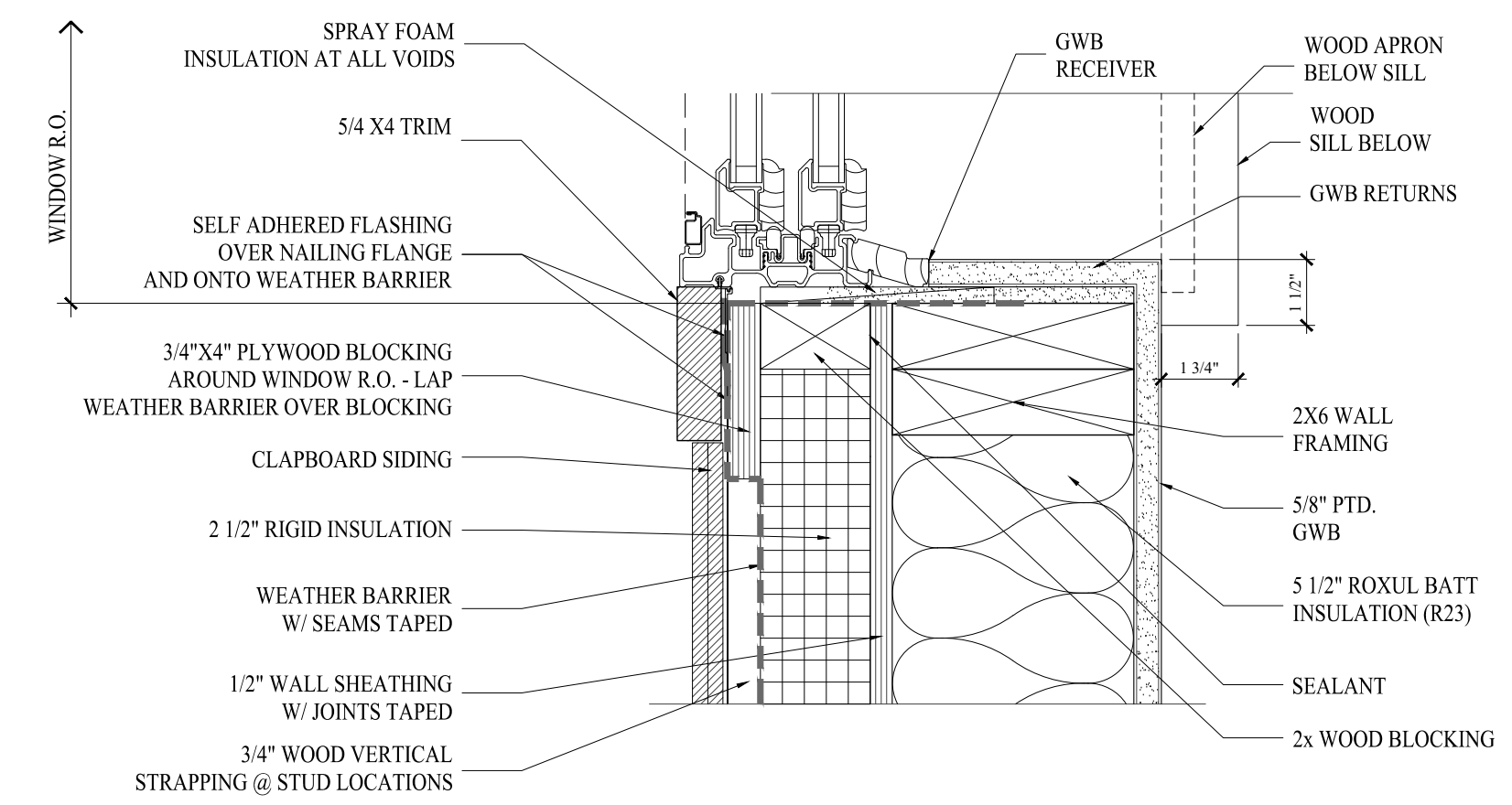

1 TYPICAL WINDOW JAMB DETAIL
3" = 1'-0"

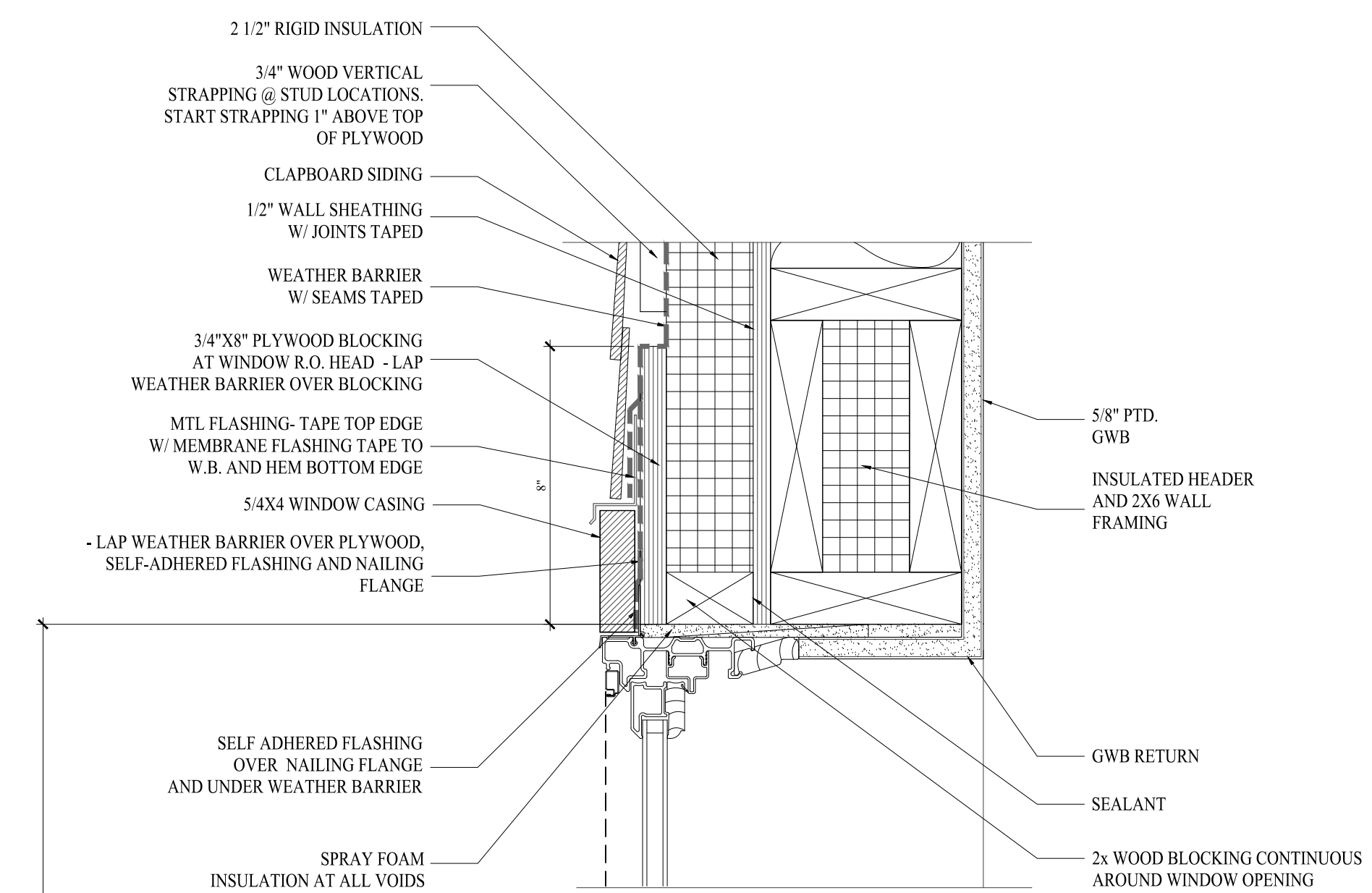

2 TYPICAL WINDOW HEAD DETAIL
3" = 1'-0"

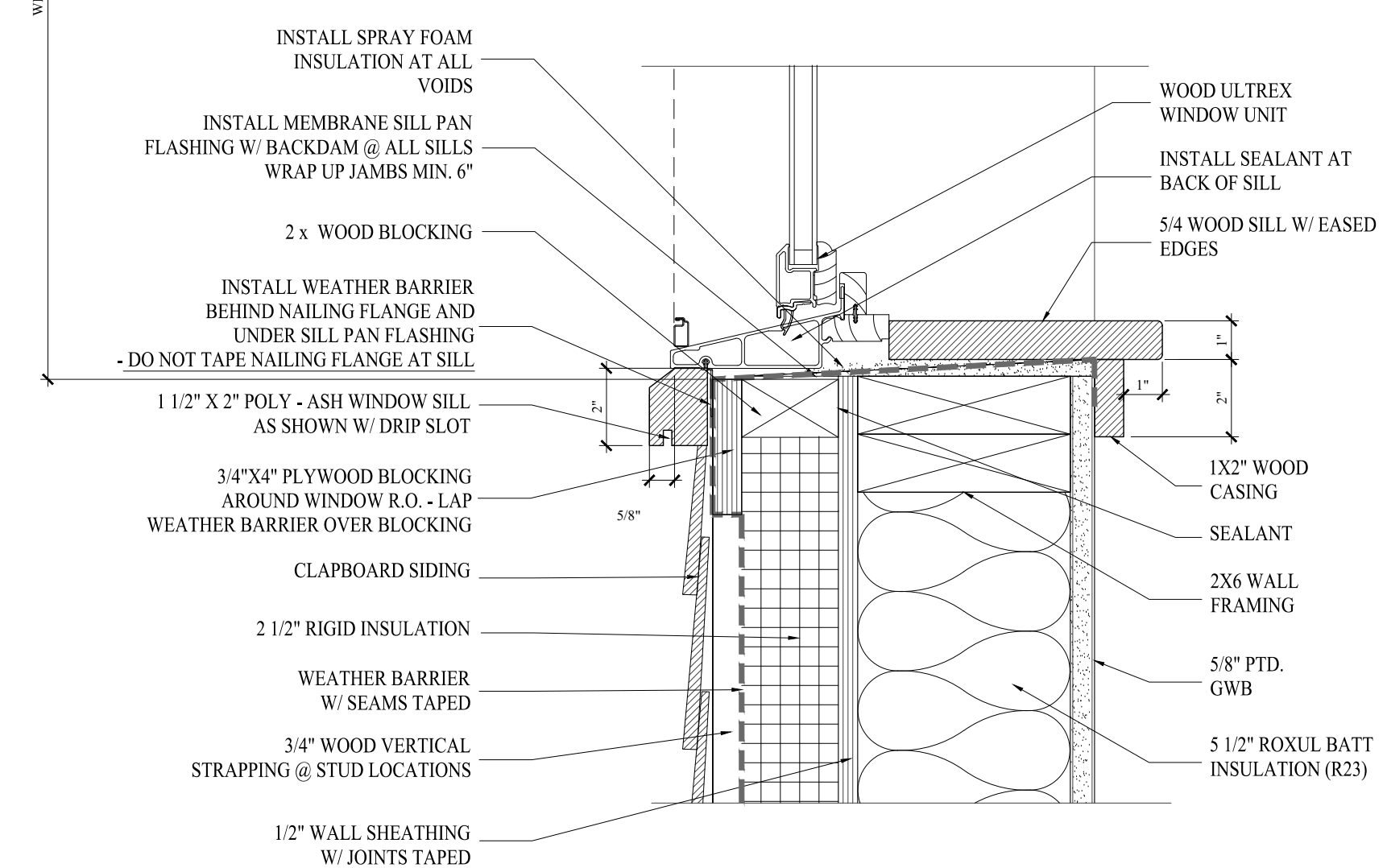

3 TYPICAL WINDOW SILL DETAIL
3" = 1'-0"

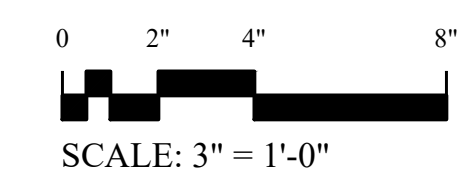

DATE: 6.28.2022

REVISIONS

WINDOW SCHEDULE AND DETAILS

A-5.0

ARCHITECT:
S2 Architecture
5224 Shelburne Rd.
Shelburne, VT 05482
Phone: (802) 985-5595

LANDSCAPE DESIGNER:
S2 Architecture
5224 Shelburne Rd.
Shelburne, VT 05482
Phone: (802) 985-5595

CIVIL ENGINEER:
O'Leary-Burke Civil Associates
13 Corporate Drive
Essex Junction, VT 05452
Phone: (802) 878-9990

STRUCTURAL ENGINEER:
Hardy Structural Engineering
875 Roosevelt Highway, Suite 130
Colchester, VT 05446
Phone: (802) 655-0755

MECHANICAL ENGINEER:
Pearson & Associates
75 North Main Street
Waterbury, VT 05676
Phone: (802) 882-8789

ELECTRICAL ENGINEER:
Pearson & Associates
75 North Main Street
Waterbury, VT 05676
Phone: (802) 882-8789

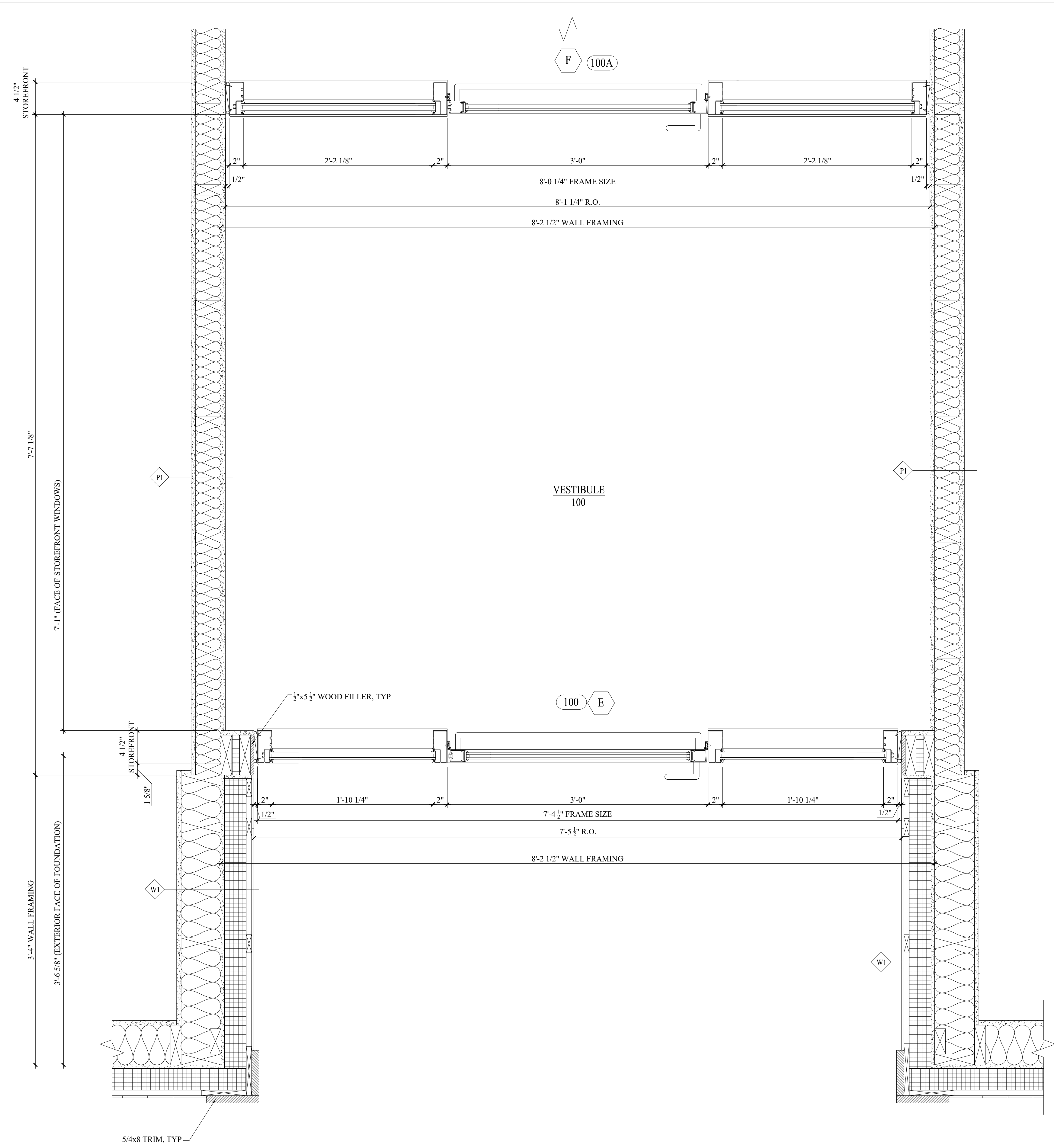

1 STOREFRONT WINDOWS PLAN
1/2" = 1'-0"

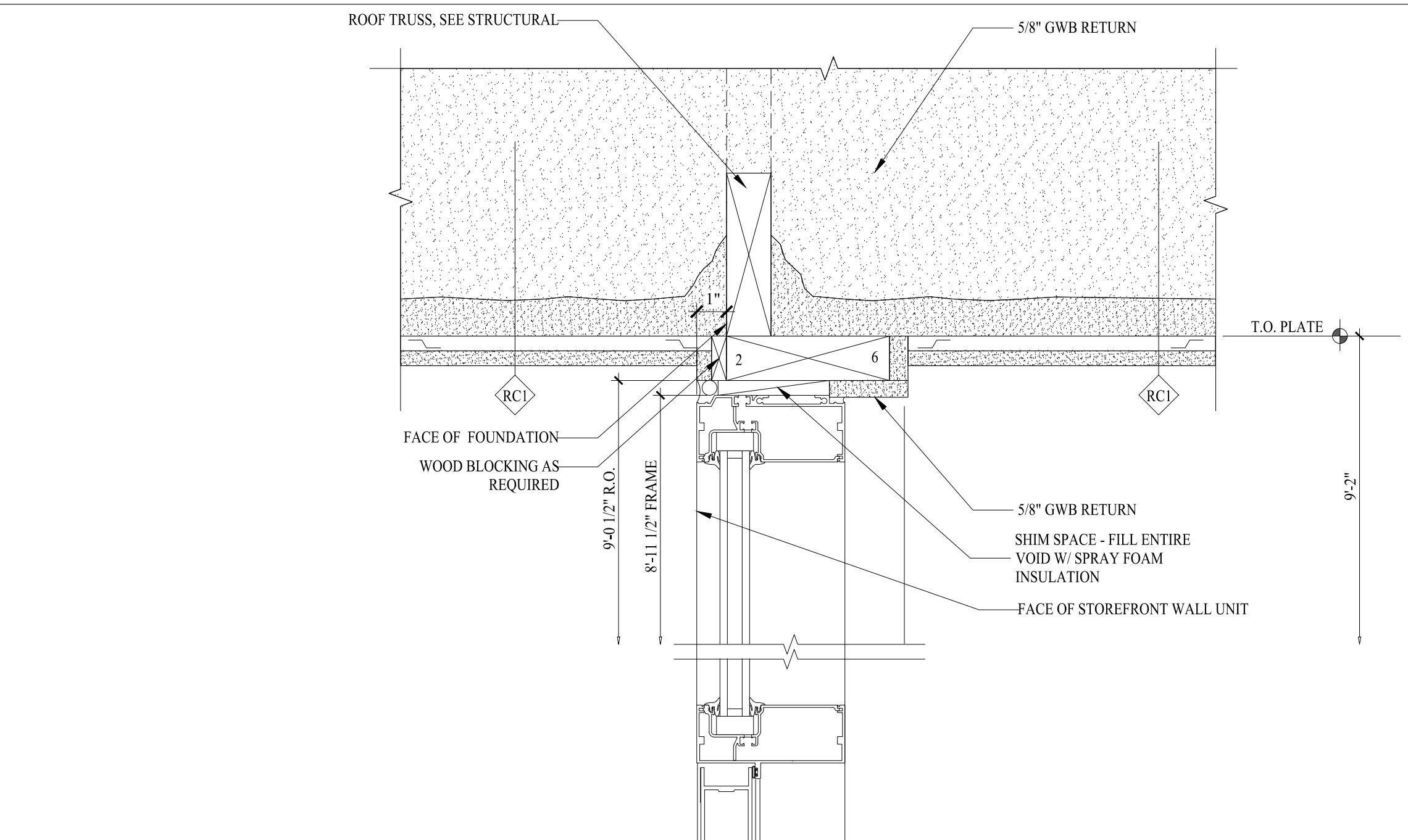

2 STOREFRONT WINDOW AND DOOR HEAD
3" = 1'-0"

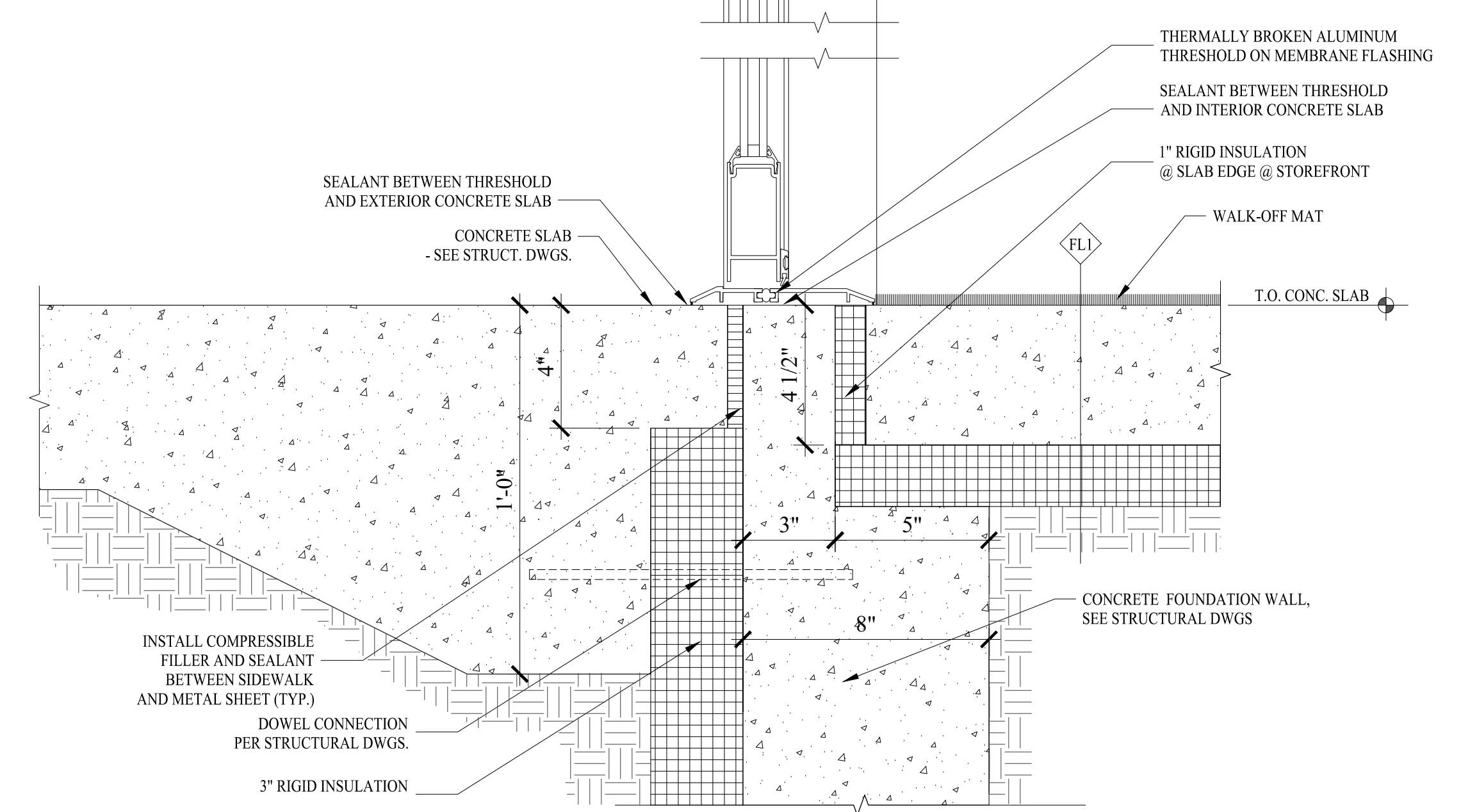

3 STOREFRONT DOOR THRESHOLD
3" = 1'-0"

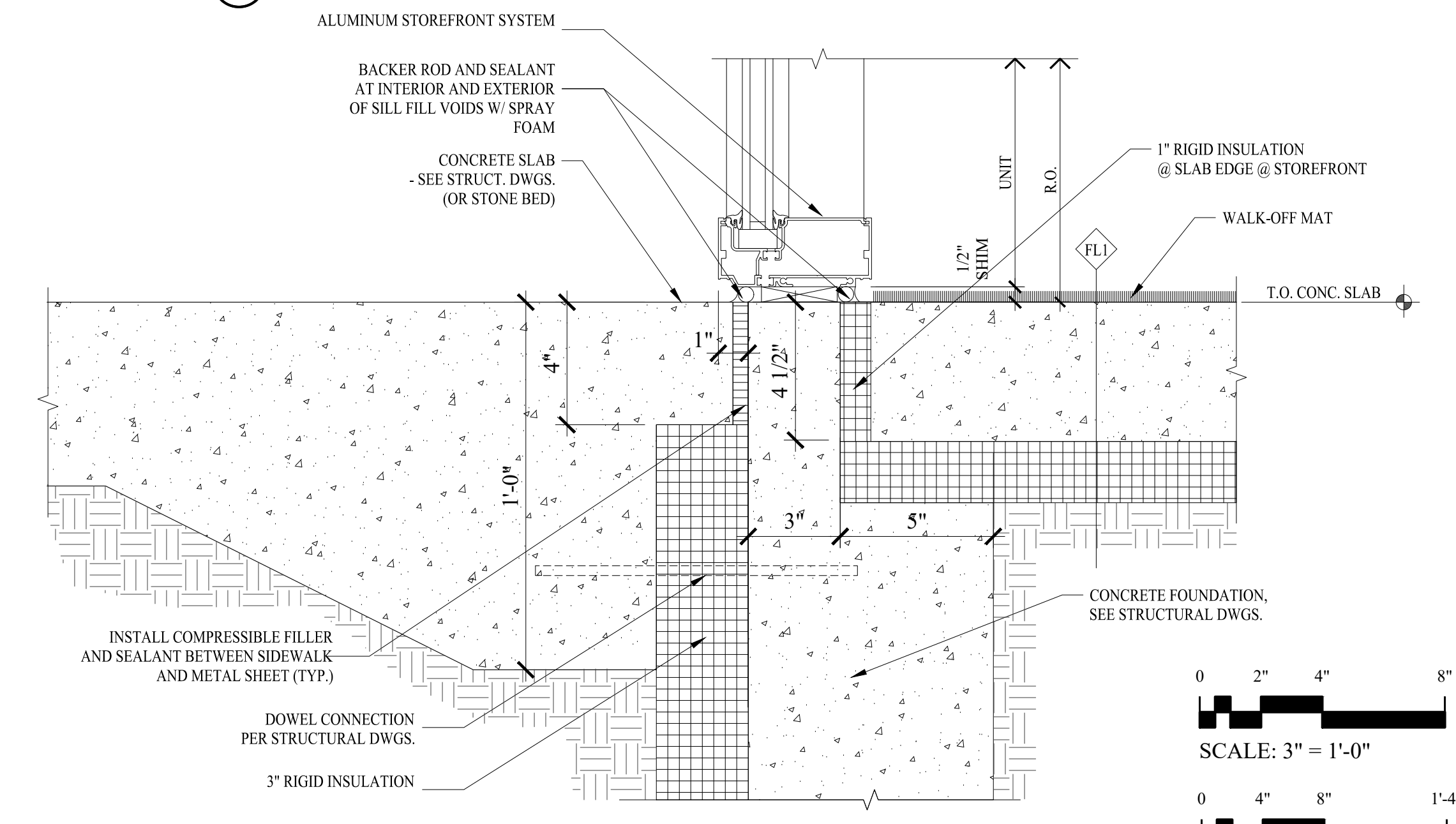

4 STOREFRONT SIDELITE SILL
3" = 1'-0"

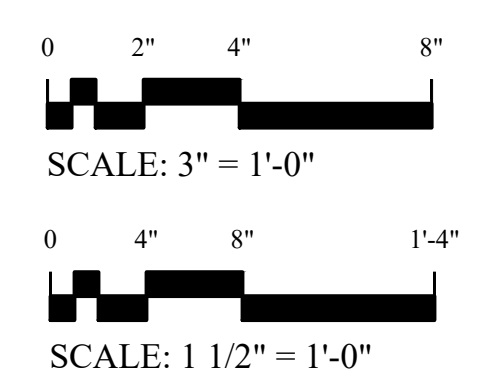

DATE: 6.28.2022

REVISIONS

NO.	DESCRIPTION

ENLARGED STOREFRONT DETAILS

A-5.0.1

DOOR SCHEDULE

NUMBER	SIZE (WXH)	DOOR TYPE	FIRE RATED	DOOR MATERIAL	FRAME MATERIAL	FRAME TYPE	NOTES
100	3'-0"x7'-0"	4		ALUM	ALUM	ALUM	SEE STOREFRONT 'E'
100A	3'-0"x7'-0"	4		ALUM	ALUM	ALUM	SEE STOREFRONT 'F'
101	3'-0"x6'-8"	1		WOOD	WOOD	F2	
101A	2'-10"x6'-8"	2		WOOD	WOOD	F2	
102	3'-0"x6'-8"	1		WOOD	WOOD	F2	
102A	2'-10"x6'-8"	2		WOOD	WOOD	F2	
103	3'-0"x6'-8"	1		WOOD	WOOD	F2	
103A	2'-10"x6'-8"	2		WOOD	WOOD	F2	
104	3'-0"x6'-8"	1		WOOD	WOOD	F2	
104A	2'-10"x6'-8"	2		WOOD	WOOD	F2	
105	3'-0"x6'-8"	1		WOOD	WOOD	F2	
105A	2'-10"x6'-8"	2		WOOD	WOOD	F2	
106	3'-0"x6'-8"	1		WOOD	WOOD	F2	
106A	2'-10"x6'-8"	2		WOOD	WOOD	F2	
107	3'-0"x6'-8"	1		WOOD	WOOD	F2	
107A	2'-10"x6'-8"	2		WOOD	WOOD	F2	
108	3'-0"x6'-8"	1		WOOD	WOOD	F2	
108A	2'-10"x6'-8"	2		WOOD	WOOD	F2	
109	3'-0"x6'-8"	1		WOOD	WOOD	F2	
109A	2'-10"x6'-8"	2		WOOD	WOOD	F2	
110	3'-0"x6'-8"	1		WOOD	WOOD	F2	
110A	2'-10"x6'-8"	2		WOOD	WOOD	F2	
111	3'-0"x6'-8"	1		WOOD	WOOD	F2	
111A	2'-10"x6'-8"	2		WOOD	WOOD	F2	
112	3'-0"x6'-8"	1		WOOD	WOOD	F2	
112A	2'-10"x6'-8"	2		WOOD	WOOD	F2	
113	3'-0"x6'-8"	1		WOOD	WOOD	F2	
113A	2'-10"x6'-8"	2		WOOD	WOOD	F2	
114	3'-0"x6'-8"	1		WOOD	WOOD	F2	
114A	2'-10"x6'-8"	2		WOOD	WOOD	F2	
115	3'-0"x6'-8"	1		WOOD	WOOD	F2	
115A	2'-10"x6'-8"	2		WOOD	WOOD	F2	
116	3'-0"x6'-8"	1		WOOD	WOOD	F2	
116A	2'-10"x6'-8"	2		WOOD	WOOD	F2	
120	3'-0"x7'-0"	5		WOOD	WOOD	F3	
121	3'-0"x7'-0"	5		WOOD	WOOD	F3	
121A	3'-0"x6'-8"	3		WOOD	WOOD	F2	
122	3'-0"x6'-8"	1		WOOD	WOOD	F2	
123	3'-0"x7'-0"	5		WOOD	WOOD	F3	
124	3'-0"x7'-0"	5		WOOD	WOOD	F3	
124A	3'-0"x6'-8"	1	60 MIN	WOOD	METAL	F1	
125	3'-0"x6'-8"	1	60 MIN	WOOD	METAL	F1	
126	3'-0"x6'-8"	2		WOOD	WOOD	F2	
126A	3'-0"x6'-8"	2		WOOD	WOOD	F2	
126B	3'-0"x6'-8"	1		WOOD	WOOD	F2	
127	2'-0"x6'-8"	1		WOOD	WOOD	F2	
128	3'-0"x6'-8"	1		WOOD	WOOD	F2	
129	3'-0"x6'-8"	1		WOOD	WOOD	F2	
130	3'-0"x6'-8"	1		WOOD	WOOD	F2	
130A	3'-0"x6'-8"	2		WOOD	WOOD	F2	
131	3'-0"x6'-8"	2		WOOD	WOOD	F2	
132	3'-0"x6'-8"	1		WOOD	WOOD	F2	
133	3'-0"x6'-8"	1		WOOD	WOOD	F2	
133A	3'-0"x7'-0"	5		WOOD	WOOD	F3	
134	3'-0"x6'-8"	1		WOOD	WOOD	F2	
135	3'-0"x6'-8"	1		WOOD	WOOD	F2	
136	3'-0"x7'-0"	5		WOOD	WOOD	F3	
137	3'-0"x6'-8"	1		WOOD	WOOD	F2	
138	3'-0"x7'-0"	5		WOOD	WOOD	F3	
138A	3'-0"x6'-8"	1		WOOD	WOOD	F2	
139	3'-0"x6'-8"	1		WOOD	WOOD	F2	
141	3'-0"x6'-8"	1		WOOD	WOOD	F2	
142	3'-0"x6'-8"	1		WOOD	WOOD	F2	
143	5'-0"x6'-8"	1		WOOD	WOOD	F2	
144	5'-0"x6'-8"	1		WOOD	WOOD	F2	
145	3'-0"x6'-8"	1		WOOD	WOOD	F2	
146	3'-0"x6'-8"	1		WOOD	WOOD	F2	
147	3'-0"x6'-8"	1		WOOD	WOOD	F2	
148	3'-0"x6'-8"	1		WOOD	WOOD	F2	

HARDWARE SCHEDULE

NUMBER	LOCKSET & TRIM	FUNCTION	HINGES	CLOSER	SILENCERS	DOOR STOP	WEATHER STRIPPING	EXTRA COMMENTS
100	●	PUSH/PULL	●	●			●	
100A	●	EXIT DEVICE	●	●			●	
101	●		●	●				
101A	●		●	●		●		
102	●		●	●				
102A	●		●	●		●		
103	●		●	●				
103A	●		●	●		●		
104	●		●	●				
104A	●		●	●		●		
105	●		●	●				
105A	●		●	●		●		
106	●		●	●				
106A	●		●	●		●		
107	●		●	●				
107A	●		●	●		●		
108	●		●	●				
108A	●		●	●		●		
109	●		●	●				
109A	●		●	●		●		
110	●		●	●				
110A	●		●	●		●		
111	●		●	●				
111A	●		●	●		●		
112	●		●	●				
112A	●		●	●		●		
113	●		●	●				
113A	●		●	●		●		
114	●		●	●				
114A	●		●	●		●		
115	●		●	●				
115A	●		●	●		●		
116	●		●	●				
116A	●		●	●		●		
120	●		●	●			●	
121	●		●	●			●	
121A	●		●	●				
122	●		●	●				
123	●		●	●			●	
124	●	STORAGE	●	●			●	
124A	●	STORAGE	●	●	●			
125	●	STORAGE	●	●	●			
126	●		●	●		●		
126A	●		●	●		●		
126B	●		●	●				
127	●		●	●				
128	●		●	●				
129	●		●	●				
130	●		●	●				
130A	●		●	●		●		
131	●		●	●		●		
132	●		●	●				
133	●	PASSAGE	●	●				
133A	●		●	●			●	
134	●	PRIVACY	●	●				
135	●	PRIVACY	●	●				
136	●		●	●			●	
137	●	PRIVACY	●	●				
138	●		●	●			●	
138A	●		●	●				
139	●		●	●		●		
141	●		●	●				
142	●	PRIVACY	●	●				
143	●	SLIDING	●	●				
144	●	SLIDING	●	●				
145	●		●	●				
146	●	PRIVACY	●	●				
147	●		●	●				
148	●		●	●				

ARCHITECT:
S2 Architecture
5224 Shelburne Rd.
Shelburne, VT 05482
Phone: (802) 985-5595

LANDSCAPE DESIGNER:
S2 Architecture
5224 Shelburne Rd.
Shelburne, VT 05482
Phone: (802) 985-5595

CIVIL ENGINEER:
O'Leary-Burke Civil Associates
13 Corporate Drive
Essex Junction, VT 05452
Phone: (802) 878-9990

STRUCTURAL ENGINEER:
Hardy Structural Engineering
875 Roosevelt Highway, Suite 130
Colchester, VT 05446
Phone: (802) 655-0755

MECHANICAL ENGINEER:
Pearson & Associates
75 North Main Street
Waterbury, VT 05676
Phone: (802) 882-8789

ELECTRICAL ENGINEER:
Pearson & Associates
75 North Main Street
Waterbury, VT 05676
Phone: (802) 882-8789

DATE: 6.28.2022

REVISIONS

DOOR AND
HARDWARE
SCHEDULE

A-5.1

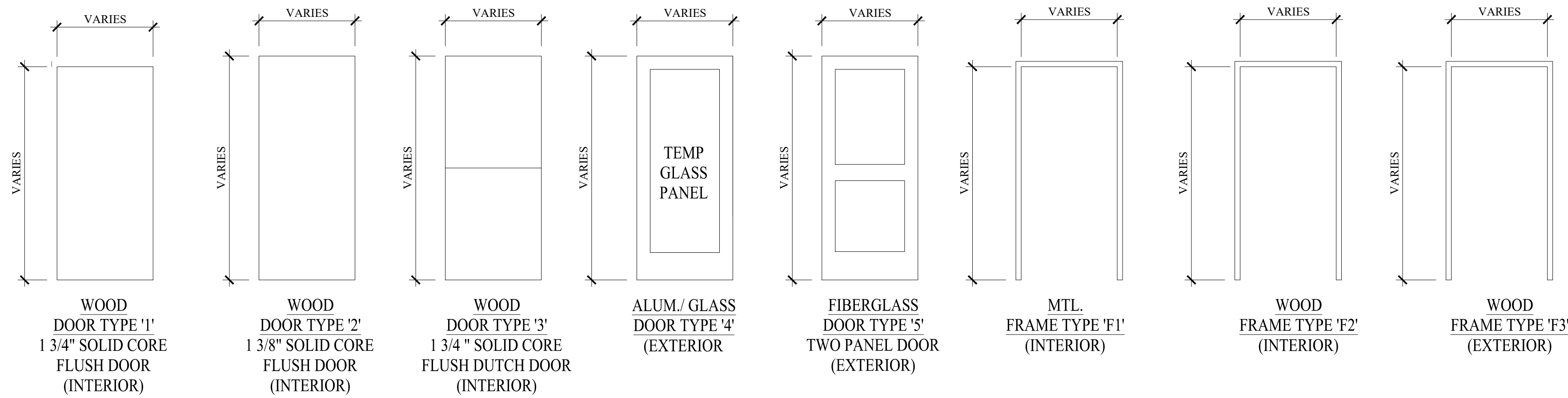

DOOR TYPES

STOREFRONT SCHEDULE				
TYPE	SIZE (W X H)	ROUGH OPENING (W X H)	EXTERIOR MATERIAL	INTERIOR MATERIAL
E	7'-4 1/2" x 8'-11 1/2"	7'-5 1/2" x 9'-0 1/2"	PRE-FINISHED ALUM.	PRE-FINISHED ALUM.
F	8'-0 1/4" x 8'-11 1/2"	8'-1 1/4" x 9'-0 1/2"	PRE-FINISHED ALUM.	PRE-FINISHED ALUM.

STOREFRONT ELEVATIONS

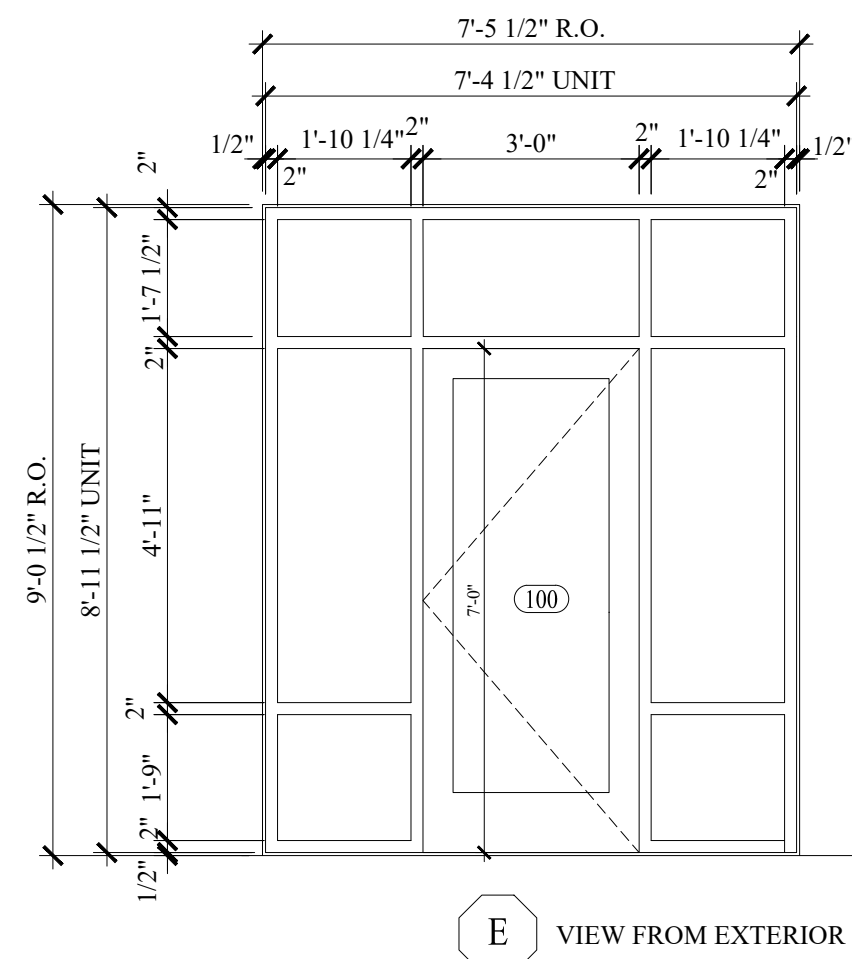

EXTERIOR STOREFRONT

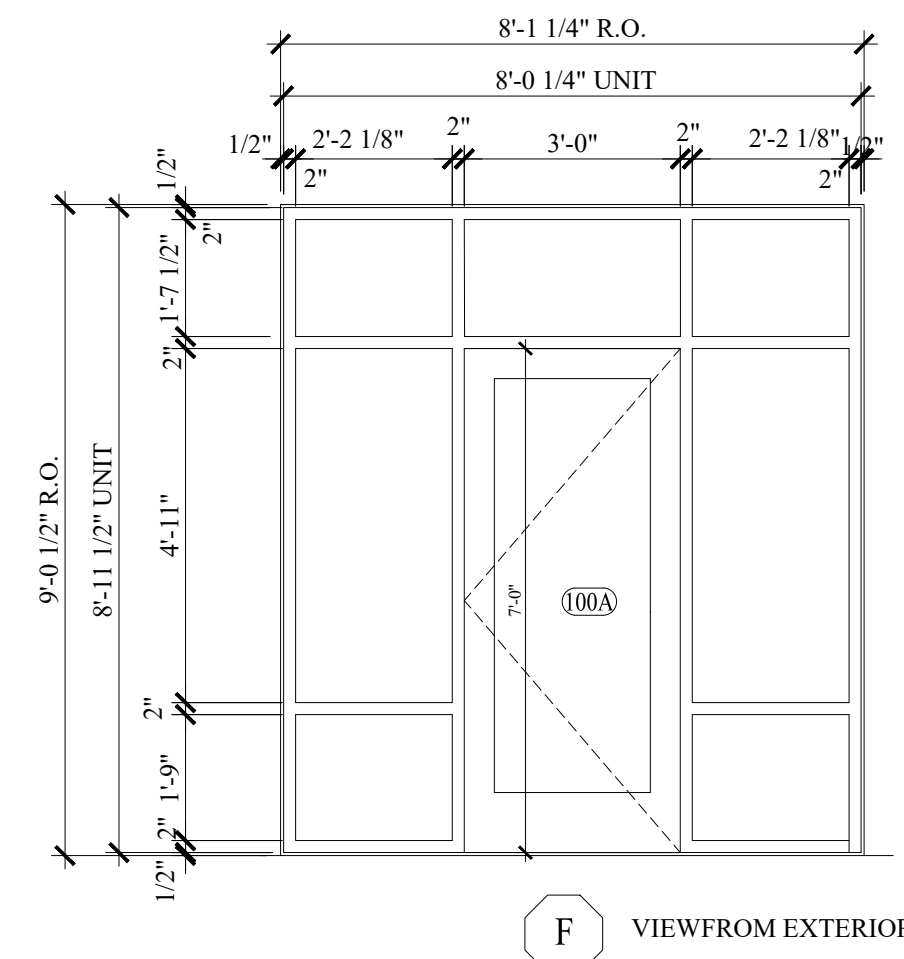

INTERIOR STOREFRONT

DOOR DETAILS

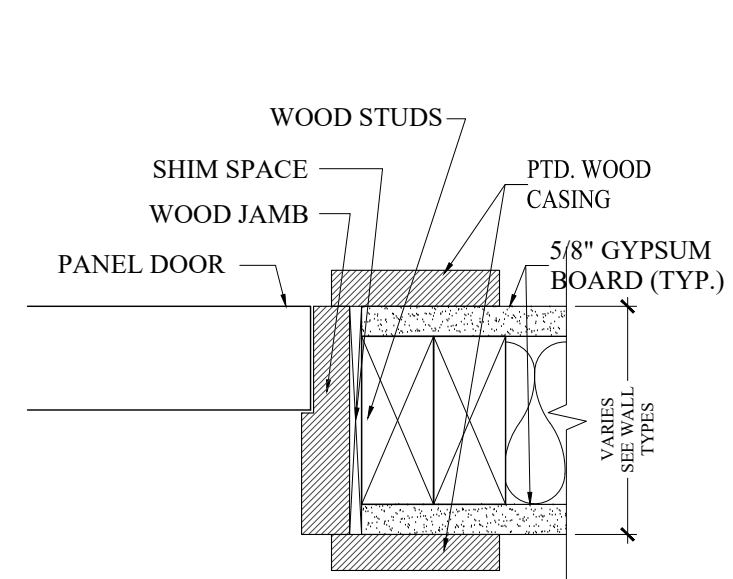

TYPICAL 20 MIN. RATED JAMB
3" = 1'-0"

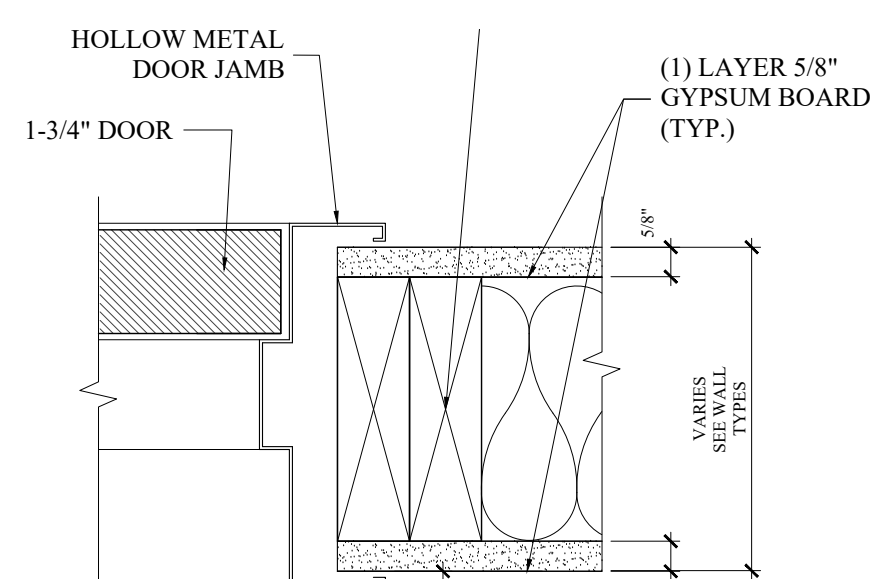

TYPICAL 1 HR RATED JAMB
3" = 1'-0"

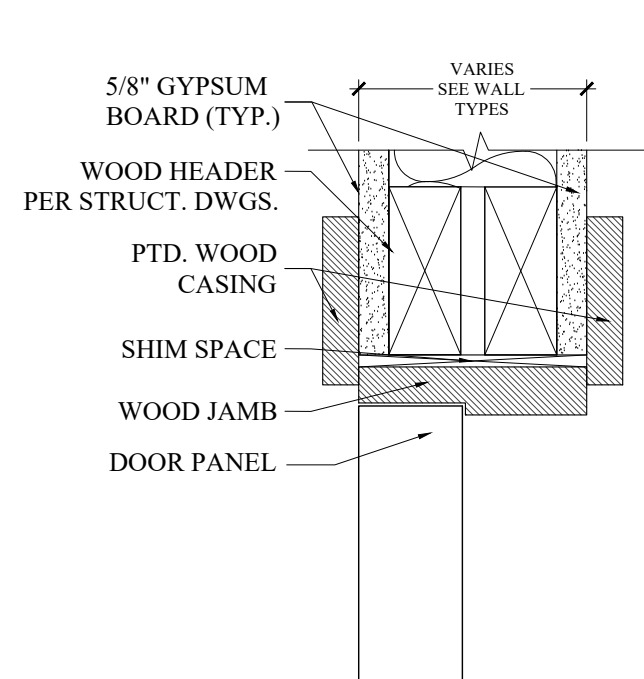

TYPICAL 20 MIN. RATED HEAD
3" = 1'-0"

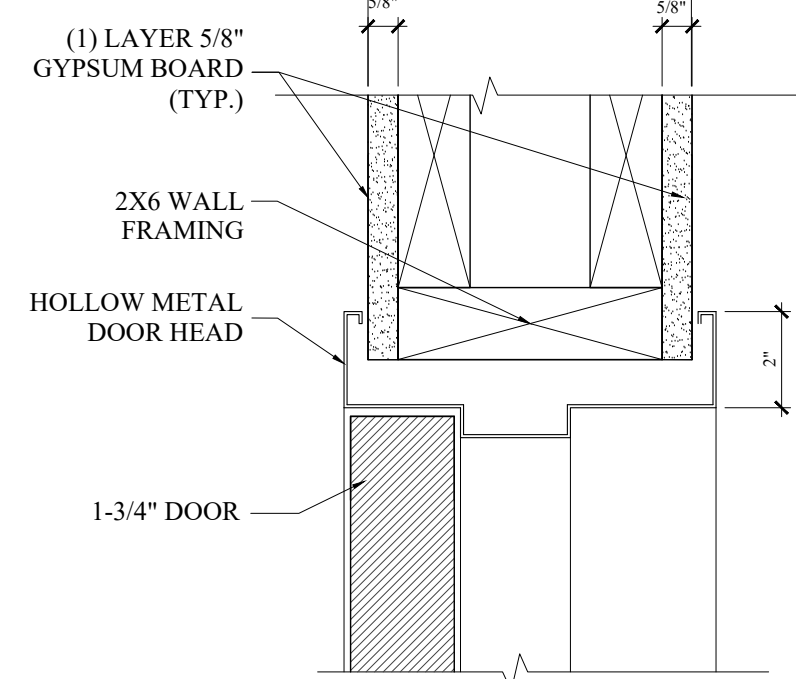

TYPICAL 1 HR RATED HEAD
3" = 1'-0"

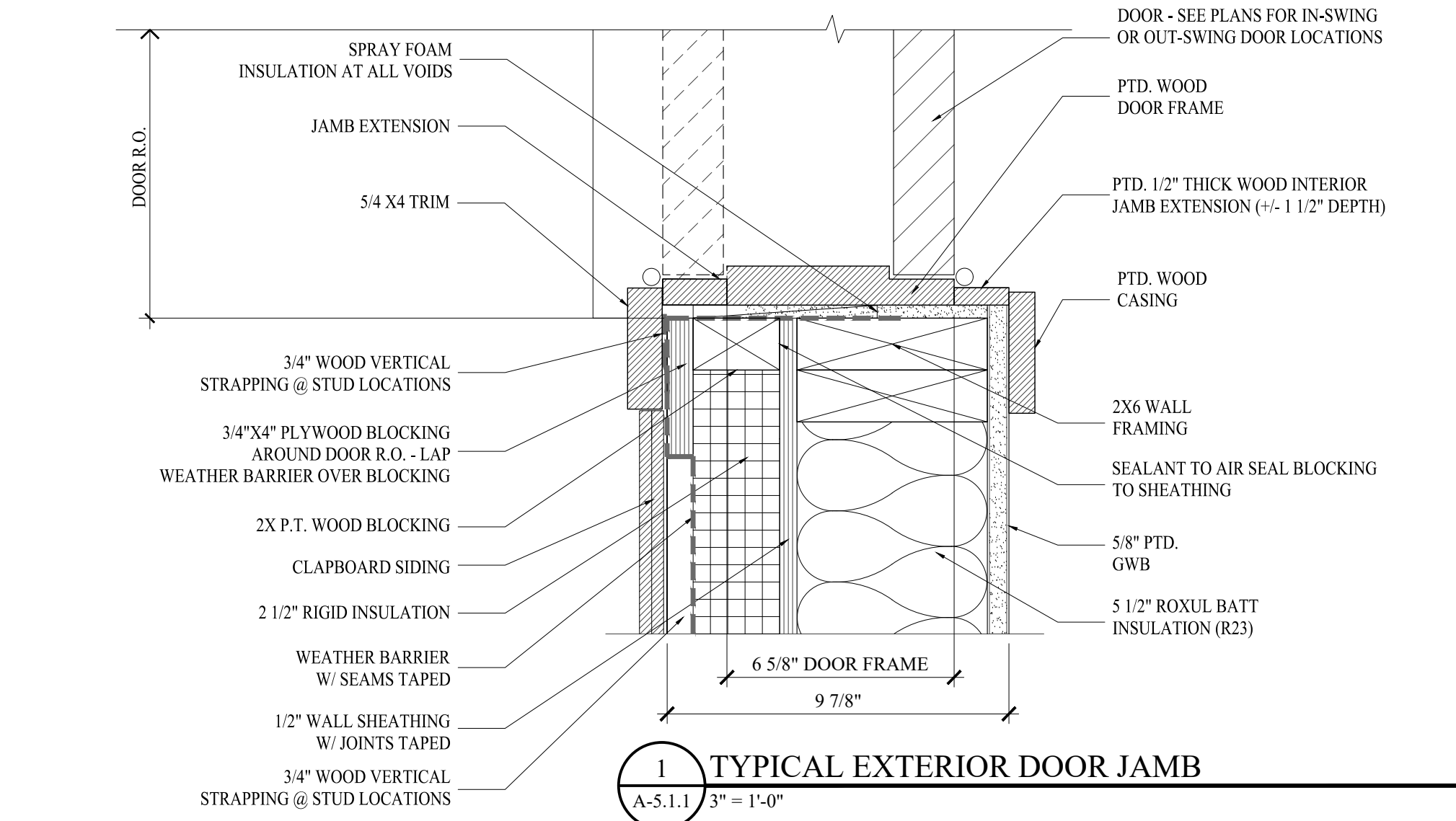

1 TYPICAL EXTERIOR DOOR JAMB
3" = 1'-0"

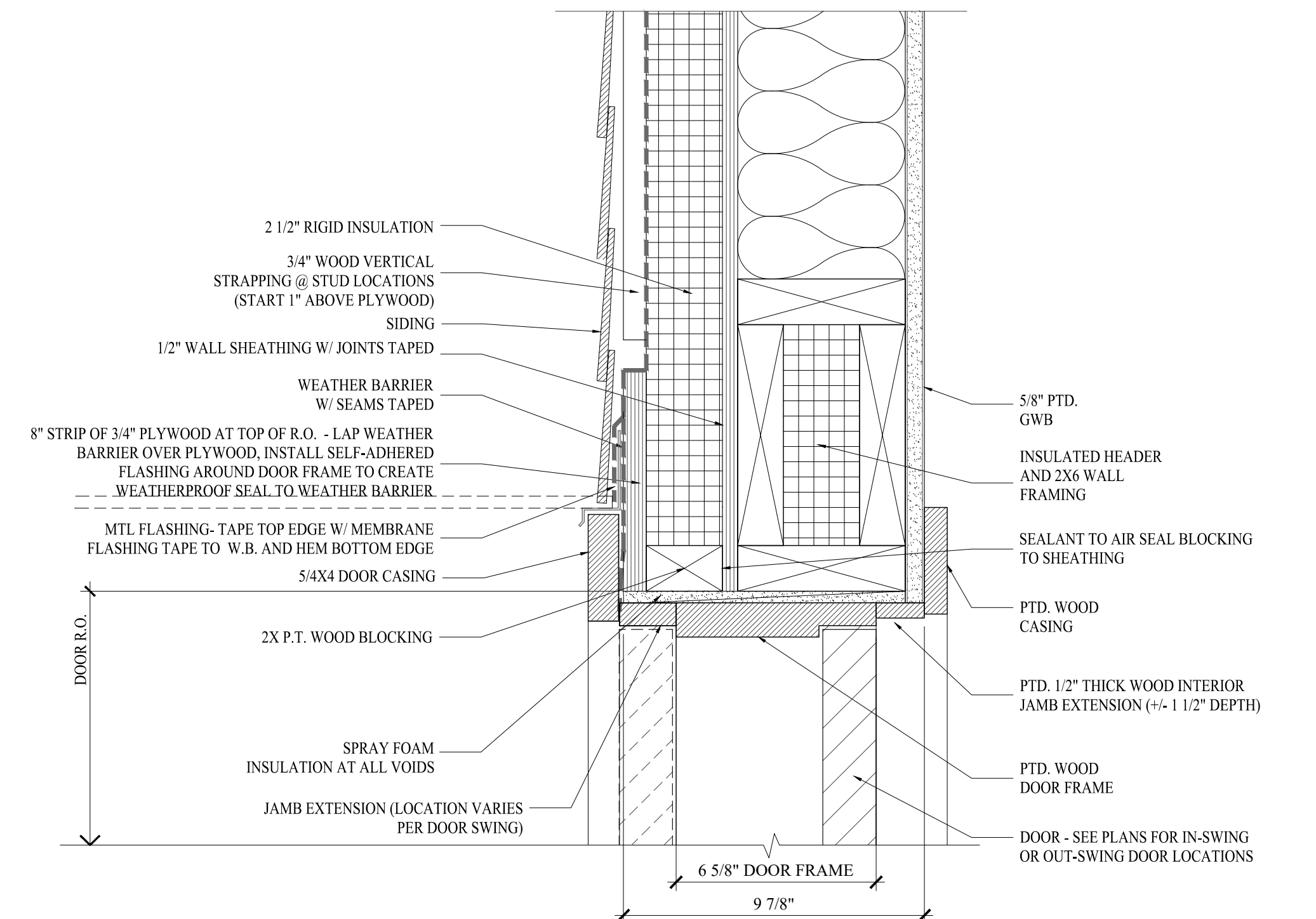

2 TYPICAL EXTERIOR DOOR HEADER
3" = 1'-0"

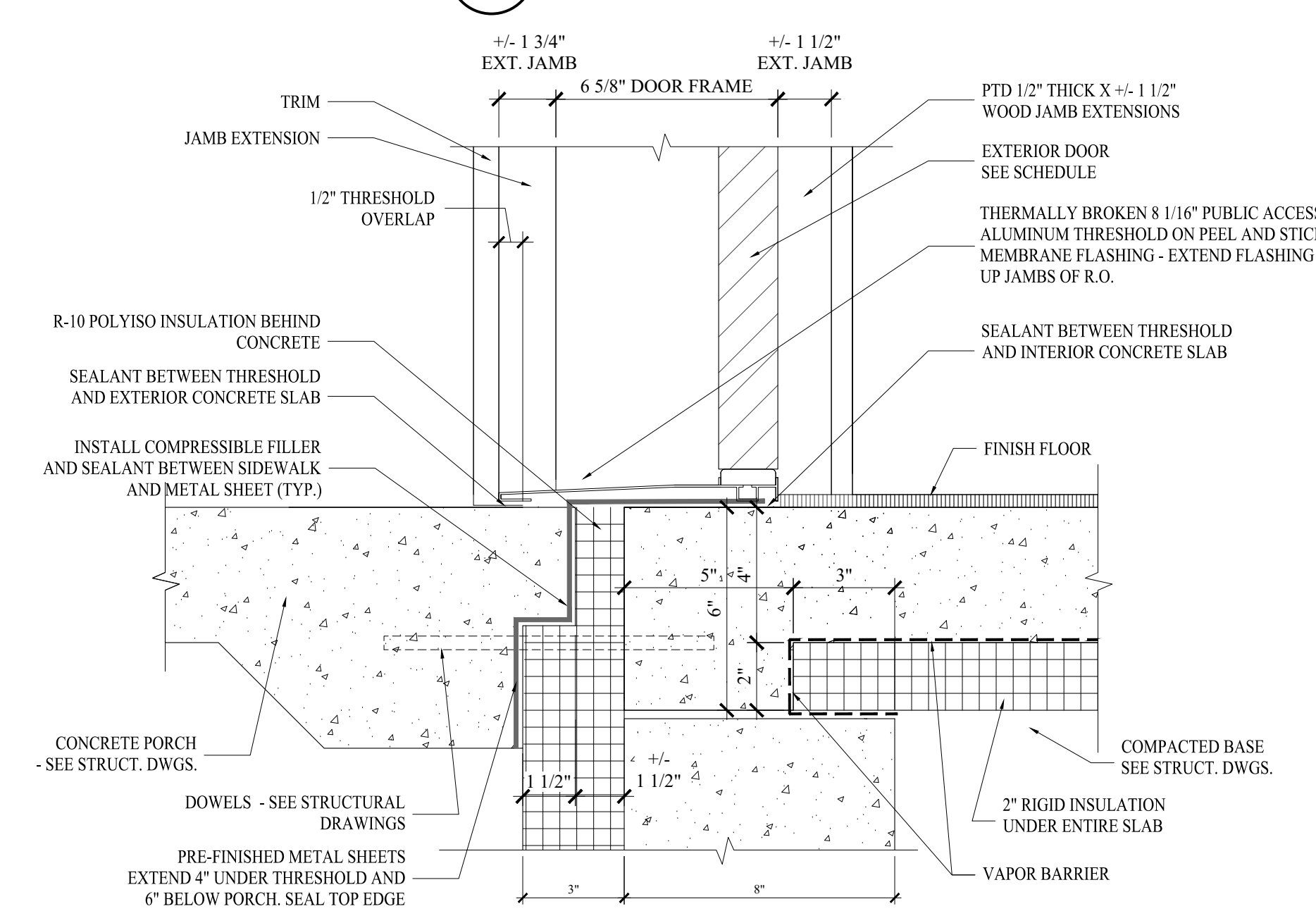

3 TYPICAL EXTERIOR DOOR SILL
3" = 1'-0"

NOTE: INSTALL SELF ADHERED FLASHING AROUND DOOR FRAME TO CREATE WEATHERPROOF SEAL TO WEATHER BARRIER

LAKEVIEW COMMUNITY CARE CENTER
Shelburne, Vermont

ARCHITECT:
S2 Architecture
5224 Shelburne Rd.
Shelburne, VT 05482
Phone: (802) 985-5595

LANDSCAPE DESIGNER:
S2 Architecture
5224 Shelburne Rd.
Shelburne, VT 05482
Phone: (802) 985-5595

CIVIL ENGINEER:
O'Leary-Burke Civil Associates
13 Corporate Drive
Essex Junction, VT 05452
Phone: (802) 878-9990

STRUCTURAL ENGINEER:
Hardy Structural Engineering
875 Roosevelt Highway, Suite 130
Colchester, VT 05446
Phone: (802) 655-0755

MECHANICAL ENGINEER:
Pearson & Associates
75 North Main Street
Waterbury, VT 05676
Phone: (802) 882-8789

ELECTRICAL ENGINEER:
Pearson & Associates
75 North Main Street
Waterbury, VT 05676
Phone: (802) 882-8789

DATE: 6.28.2022

REVISIONS

DOOR AND STOREFRONT SCHEDULE AND DETAILS

A-5.1.1

FINISH SCHEDULE

ROOM NUMBER	ROOM NAME	FLOOR	WALL				CEILING	BASE	REMARKS
			NORTH	EAST	SOUTH	WEST			
100	VESTIBULE	WM	GWB	GWB	GWB	GWB	GWB	VINYL	
101	BEDROOM	VP	GWB	GWB	GWB	GWB	GWB	VINYL	
101	CLOSET	VP	GWB	GWB	GWB	GWB	GWB	VINYL	
102	BEDROOM	VP	GWB	GWB	GWB	GWB	GWB	VINYL	
102	CLOSET	VP	GWB	GWB	GWB	GWB	GWB	VINYL	
103	BEDROOM	VP	GWB	GWB	GWB	GWB	GWB	VINYL	
103	CLOSET	VP	GWB	GWB	GWB	GWB	GWB	VINYL	
104	BEDROOM	VP	GWB	GWB	GWB	GWB	GWB	VINYL	
104	CLOSET	VP	GWB	GWB	GWB	GWB	GWB	VINYL	
105	BEDROOM	VP	GWB	GWB	GWB	GWB	GWB	VINYL	
105	CLOSET	VP	GWB	GWB	GWB	GWB	GWB	VINYL	
106	BEDROOM	VP	GWB	GWB	GWB	GWB	GWB	VINYL	
106	CLOSET	VP	GWB	GWB	GWB	GWB	GWB	VINYL	
107	BEDROOM	VP	GWB	GWB	GWB	GWB	GWB	VINYL	
107	CLOSET	VP	GWB	GWB	GWB	GWB	GWB	VINYL	
108	BEDROOM	VP	GWB	GWB	GWB	GWB	GWB	VINYL	
108	CLOSET	VP	GWB	GWB	GWB	GWB	GWB	VINYL	
109	BEDROOM	VP	GWB	GWB	GWB	GWB	GWB	VINYL	
109	CLOSET	VP	GWB	GWB	GWB	GWB	GWB	VINYL	
110	BEDROOM	VP	GWB	GWB	GWB	GWB	GWB	VINYL	
110	CLOSET	VP	GWB	GWB	GWB	GWB	GWB	VINYL	
111	BEDROOM	VP	GWB	GWB	GWB	GWB	GWB	VINYL	
111	CLOSET	VP	GWB	GWB	GWB	GWB	GWB	VINYL	
112	BEDROOM	VP	GWB	GWB	GWB	GWB	GWB	VINYL	
112	CLOSET	VP	GWB	GWB	GWB	GWB	GWB	VINYL	
113	BEDROOM	VP	GWB	GWB	GWB	GWB	GWB	VINYL	
113	CLOSET	VP	GWB	GWB	GWB	GWB	GWB	VINYL	
114	BEDROOM	VP	GWB	GWB	GWB	GWB	GWB	VINYL	
114	CLOSET	VP	GWB	GWB	GWB	GWB	GWB	VINYL	
115	BEDROOM	VP	GWB	GWB	GWB	GWB	GWB	VINYL	
115	CLOSET	VP	GWB	GWB	GWB	GWB	GWB	VINYL	
116	BEDROOM	VP	GWB	GWB	GWB	GWB	GWB	VINYL	
117	HALL	C. TILES	GWB	GWB	GWB	GWB	GWB	VINYL	
119	HALL	C. TILES	GWB	GWB	GWB	GWB	GWB	VINYL	
120	HALL	C. TILES	GWB	GWB	GWB	GWB	GWB	VINYL	
121	KITCHEN	E	GWB	GWB	GWB	GWB	GWB	VINYL	
122	KITCHEN STORAGE	E	GWB	GWB	GWB	GWB	GWB	VINYL	
123	DINING	LIN	GWB	GWB	GWB	GWB	GWB	VINYL	
124	MECHANICAL	CONC	GWB	GWB	GWB	GWB	GWB	VINYL	
125	LAUNDRY	LIN	GWB	GWB	GWB	GWB	GWB	VINYL	
126	MEDICAL	VP	GWB	GWB	GWB	GWB	GWB	VINYL	
126	MEDICAL CLOSET	VP	GWB	GWB	GWB	GWB	GWB	VINYL	
127	CLOSET	VP	GWB	GWB	GWB	GWB	GWB	VINYL	
128	EVS	VP	GWB	GWB	GWB	GWB	GWB	VINYL	
129	STAFF OFFICE	VP	GWB	GWB	GWB	GWB	GWB	VINYL	
130	SUPERVISOR OFFICE	VP	GWB	GWB	GWB	GWB	GWB	VINYL	
130	SUPERVISOR OFFICE CLOSET	VP	GWB	GWB	GWB	GWB	GWB	VINYL	
131	LIBRARY	VP	GWB	GWB	GWB	GWB	GWB	VINYL	
131	LIBRARY CLOSET	VP	GWB	GWB	GWB	GWB	GWB	VINYL	
132	EXERCISE	VP	GWB	GWB	GWB	GWB	GWB	VINYL	
133	MEETING	VP	GWB	GWB	GWB	GWB	GWB	VINYL	
134	CLIENT BATH	LIN	GWB	GWB	GWB	GWB	GWB	VINYL	
135	CLIENT BATH	LIN	GWB	GWB	GWB	GWB	GWB	VINYL	
136	LIVING ROOM	VP	GWB	GWB	GWB	GWB	GWB	VINYL	
137	STAFF BATH	LIN	GWB	GWB	GWB	GWB	GWB	VINYL	
138	VESTIBULE	WM	GWB	GWB	GWB	GWB	GWB	VINYL	
139	CLOSET	VP	GWB	GWB	GWB	GWB	GWB	VINYL	
140	CLOSET	VP	GWB	GWB	GWB	GWB	GWB	VINYL	
142	CLIENT BATH	LIN	GWB	GWB	GWB	GWB	GWB	VINYL	
143	STORAGE	VP	GWB	GWB	GWB	GWB	GWB	VINYL	
144	STORAGE	VP	GWB	GWB	GWB	GWB	GWB	VINYL	
145	CLOSET	VP	GWB	GWB	GWB	GWB	GWB	VINYL	
146	CLIENT BATH	LIN	GWB	GWB	GWB	GWB	GWB	VINYL	
147	CLOSET	VP	GWB	GWB	GWB	GWB	GWB	VINYL	
148	IT	VP	GWB	GWB	GWB	GWB	GWB	VINYL	

FINISH KEY

ACT -	ACOUSTICAL CEILING TILE, SUSPENDED
GWB -	GYPSPUM WALL BOARD, PAINTED
WD -	WOOD W/ CLEAR SEALER
WM -	WALK-OFF MAT
CPT -	CARPET
VP -	VINYL PLANK
LIN -	LINOLEUM
VINYL -	4" VINYL BASE
CONC -	SEALED CONCRETE FLOOR
EXSTG -	EXISTING TO REMAIN
MTL -	METAL, PAINTED
C. TILES -	CARPET TILES
CONC. -	SEALED CONCRETE
E -	EPOXY

ARCHITECT:
S2 Architecture
5224 Shelburne Rd.
Shelburne, VT 05482
Phone: (802) 985-5595

LANDSCAPE DESIGNER:
S2 Architecture
5224 Shelburne Rd.
Shelburne, VT 05482
Phone: (802) 985-5595

CIVIL ENGINEER:
O'Leary-Burke Civil Associates
13 Corporate Drive
Essex Junction, VT 05452
Phone: (802) 878-9990

STRUCTURAL ENGINEER:
Hardy Structural Engineering
875 Roosevelt Highway, Suite 130
Colchester, VT 05446
Phone: (802) 655-0755

MECHANICAL ENGINEER:
Pearson & Associates
75 North Main Street
Waterbury, VT 05676
Phone: (802) 882-8789

ELECTRICAL ENGINEER:
Pearson & Associates
75 North Main Street
Waterbury, VT 05676
Phone: (802) 882-8789

DATE: 6.28.2022

REVISIONS

FINISH
SCHEDULE

A-5.2

ARCHITECT:
S2 Architecture
5224 Shelburne Rd.
Shelburne, VT 05482
Phone: (802) 985-5595

LANDSCAPE DESIGNER:
S2 Architecture
5224 Shelburne Rd.
Shelburne, VT 05482
Phone: (802) 985-5595

CIVIL ENGINEER:
O'Leary-Burke Civil Associates
13 Corporate Drive
Essex Junction, VT 05452
Phone: (802) 878-9990

STRUCTURAL ENGINEER:
Hardy Structural Engineering
875 Roosevelt Highway, Suite 130
Colchester, VT 05446
Phone: (802) 655-0755

MECHANICAL ENGINEER:
Pearson & Associates
75 North Main Street
Waterbury, VT 05676
Phone: (802) 882-8789

ELECTRICAL ENGINEER:
Pearson & Associates
75 North Main Street
Waterbury, VT 05676
Phone: (802) 882-8789

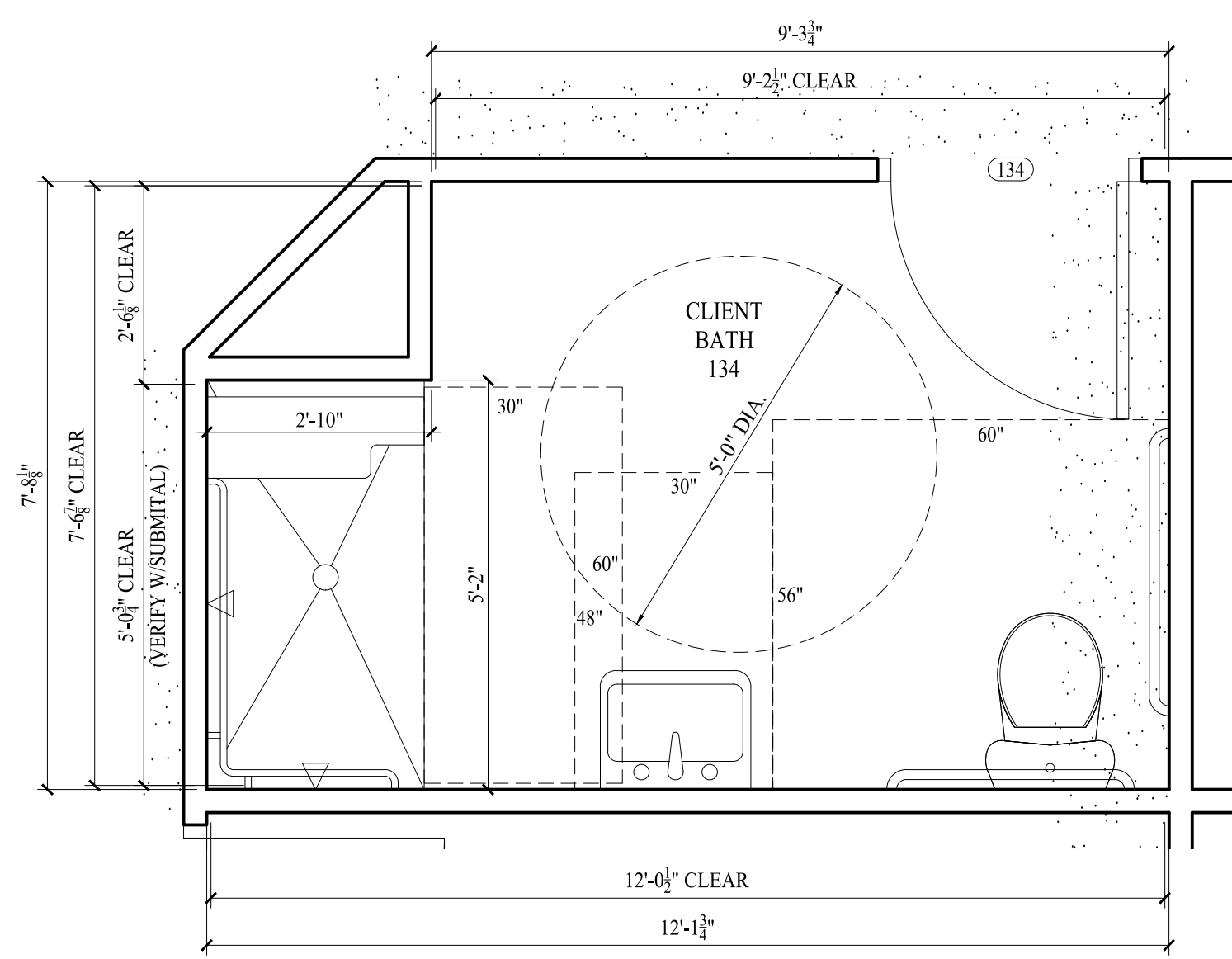

1 CLIENT BATHROOM #134 (ADA)
1/2" = 1'-0"

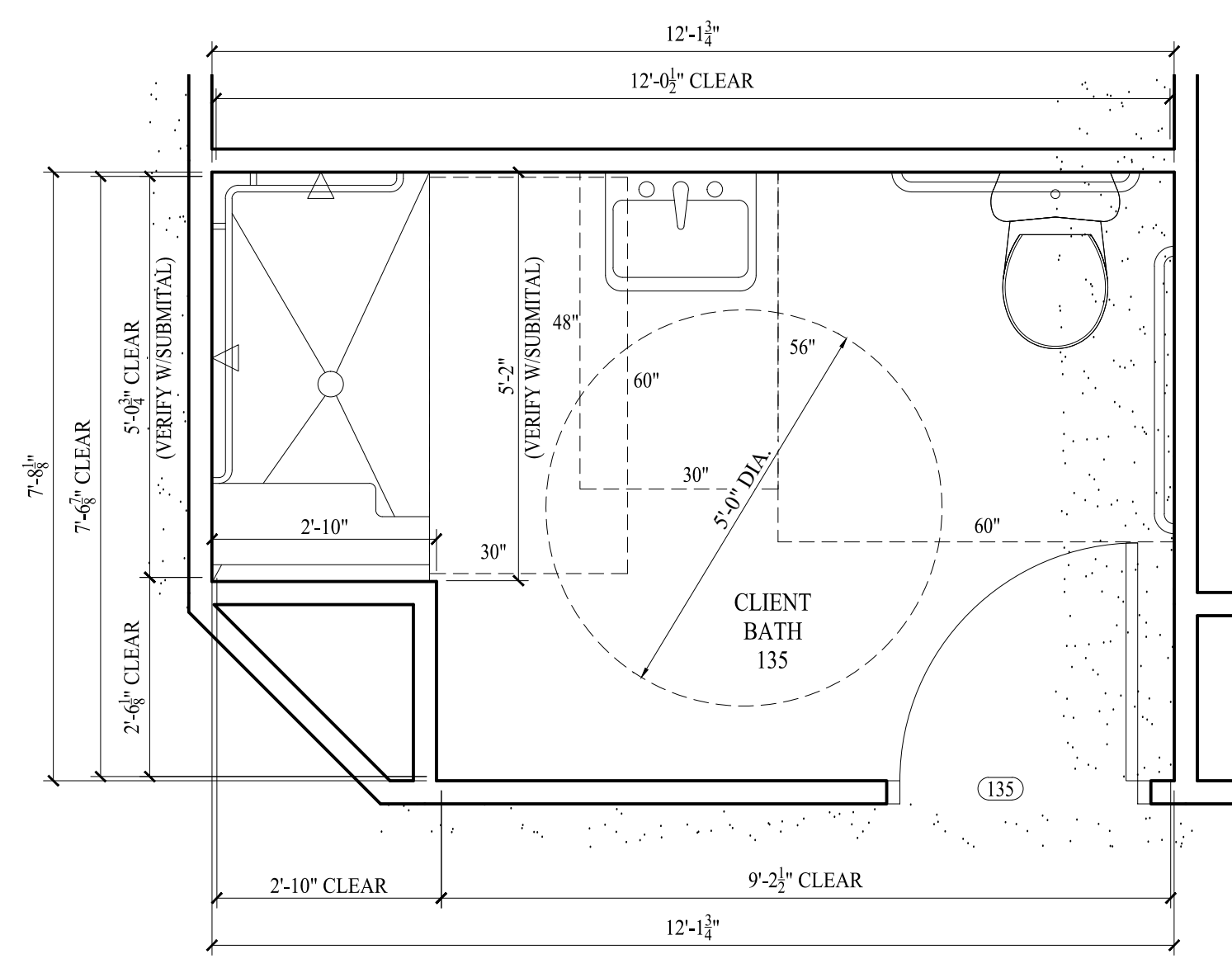

2 CLIENT BATHROOM #135 (ADA)
1/2" = 1'-0"

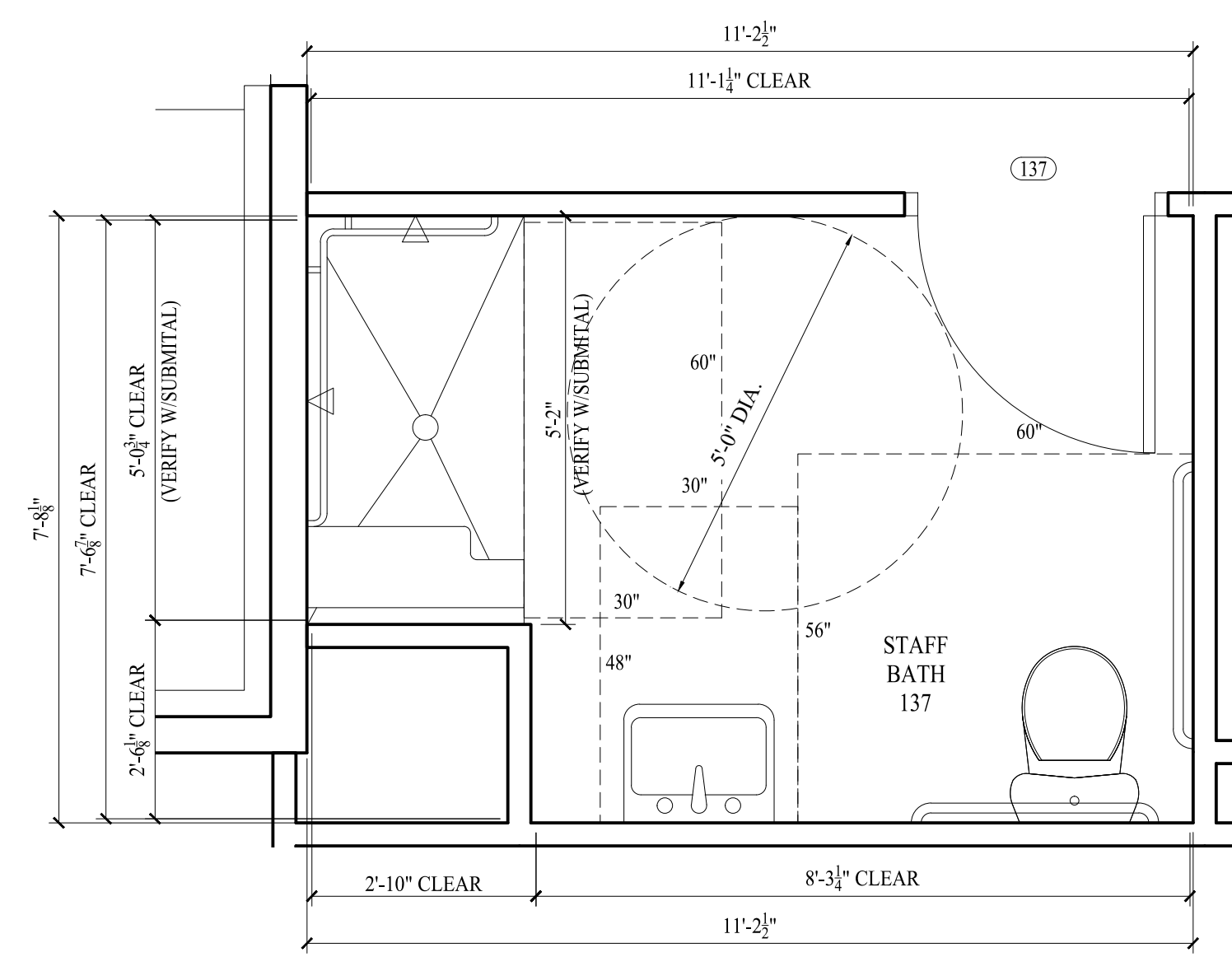

3 STAFF BATHROOM #137 (ADA)
1/2" = 1'-0"

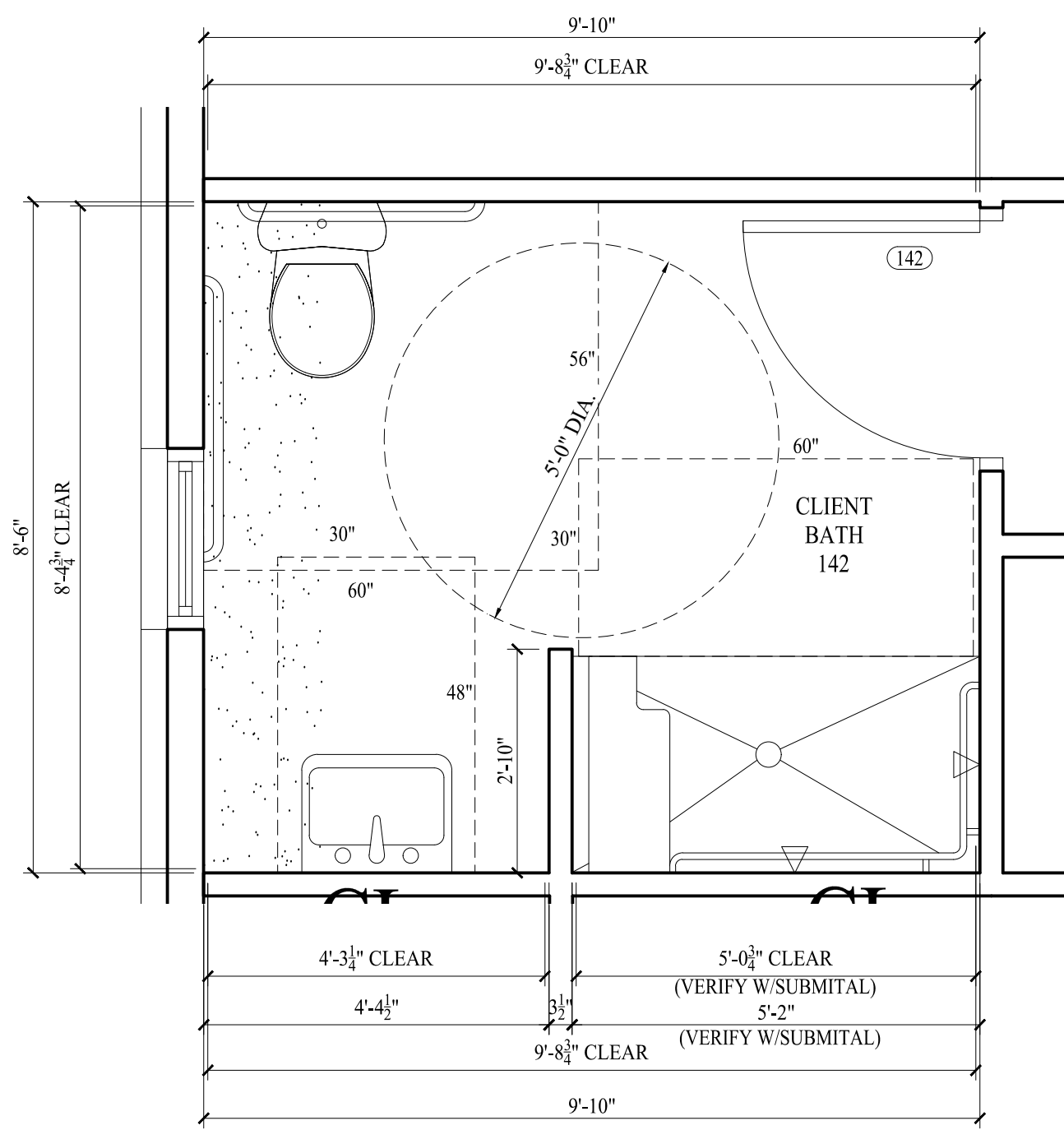

4 CLIENT BATHROOM #142 (ADA)
1/2" = 1'-0"

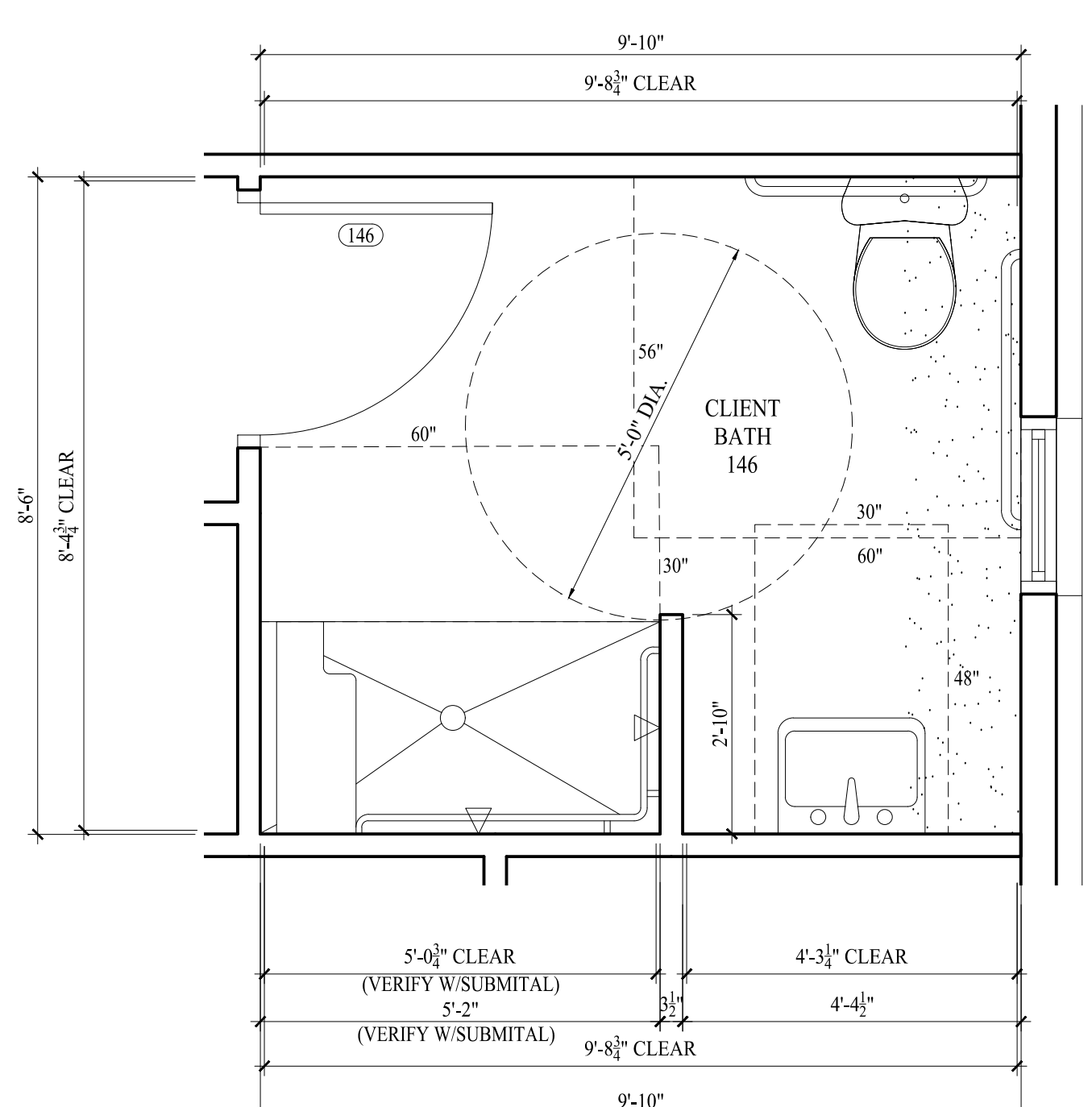

5 CLIENT BATHROOM #146 (ADA)
1/2" = 1'-0"

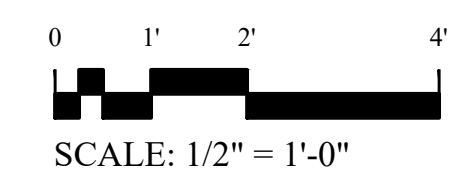

DATE: 6.28.2022

REVISIONS

BATHROOM
DETAILS

A-6.0

ARCHITECT:
S2 Architecture
5224 Shelburne Rd.
Shelburne, VT 05482
Phone: (802) 985-5595

LANDSCAPE DESIGNER:
S2 Architecture
5224 Shelburne Rd.
Shelburne, VT 05482
Phone: (802) 985-5595

CIVIL ENGINEER:
O'Leary-Burke Civil Associates
13 Corporate Drive
Essex Junction, VT 05452
Phone: (802) 878-9990

STRUCTURAL ENGINEER:
Hardy Structural Engineering
875 Roosevelt Highway, Suite 130
Colchester, VT 05446
Phone: (802) 655-0755

MECHANICAL ENGINEER:
Pearson & Associates
75 North Main Street
Waterbury, VT 05676
Phone: (802) 882-8789

ELECTRICAL ENGINEER:
Pearson & Associates
75 North Main Street
Waterbury, VT 05676
Phone: (802) 882-8789

DATE: 6.28.2022

REVISIONS

KITCHEN
DETAILS

A-6.1

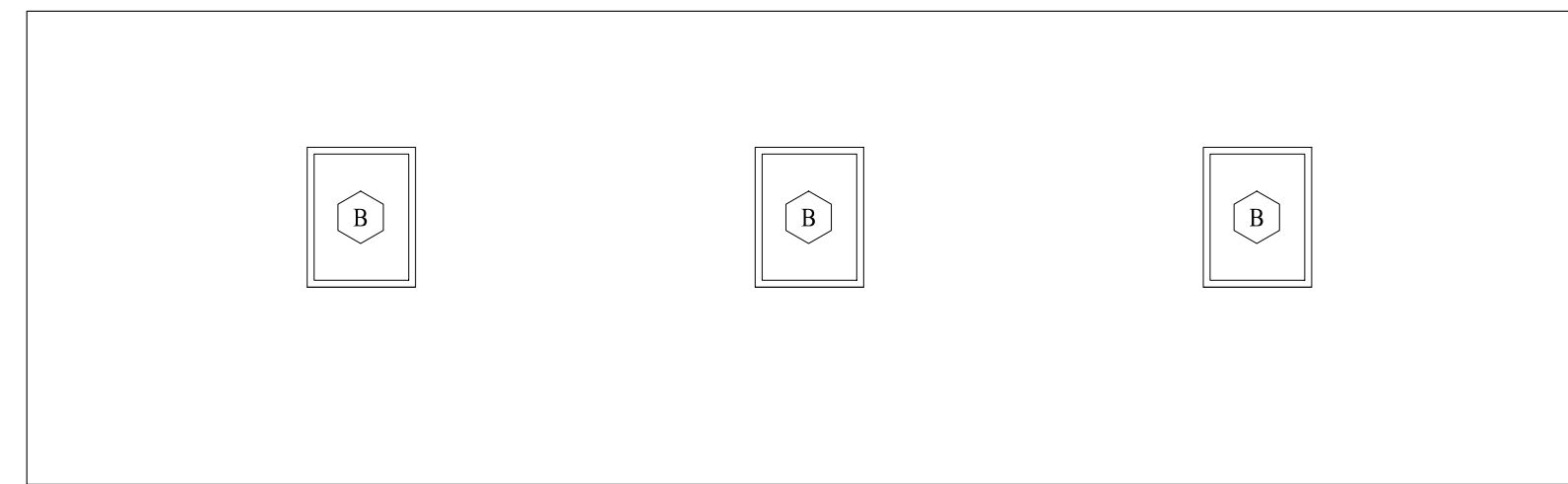

2 KITCHEN ELEVATION
1/4" = 1'-0"

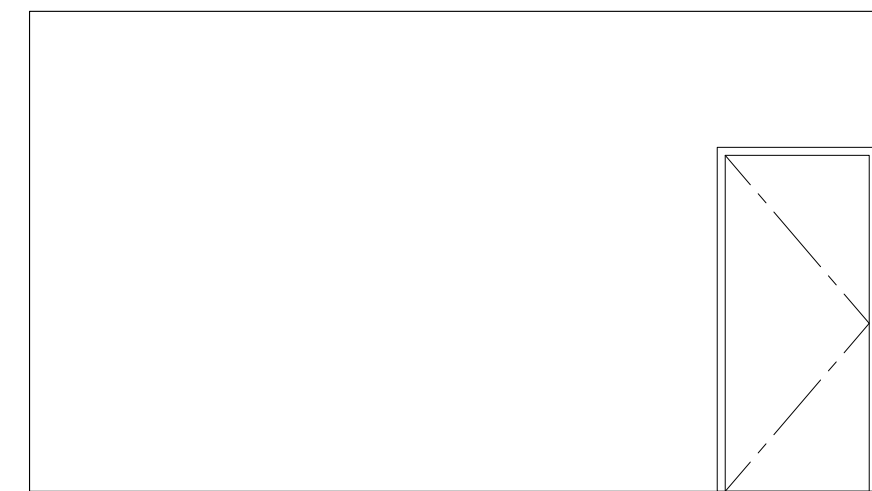

3 KITCHEN ELEVATION
1/4" = 1'-0"

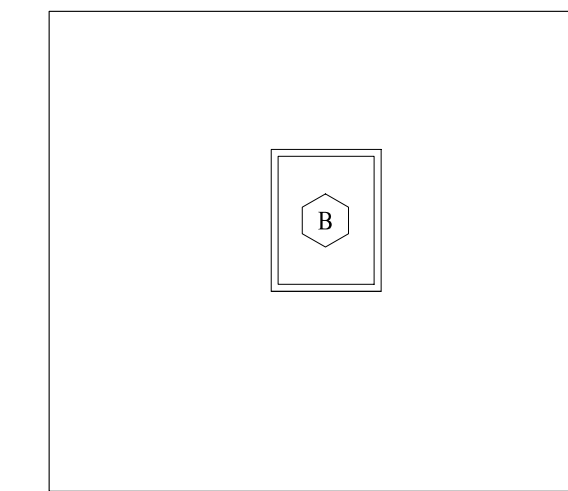

4 KITCHEN ELEVATION
1/4" = 1'-0"

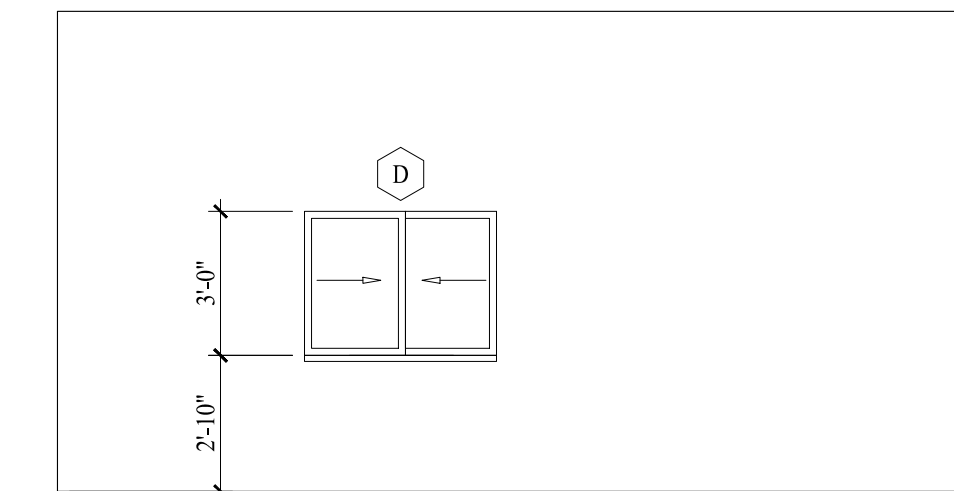

5 KITCHEN ELEVATION
1/4" = 1'-0"

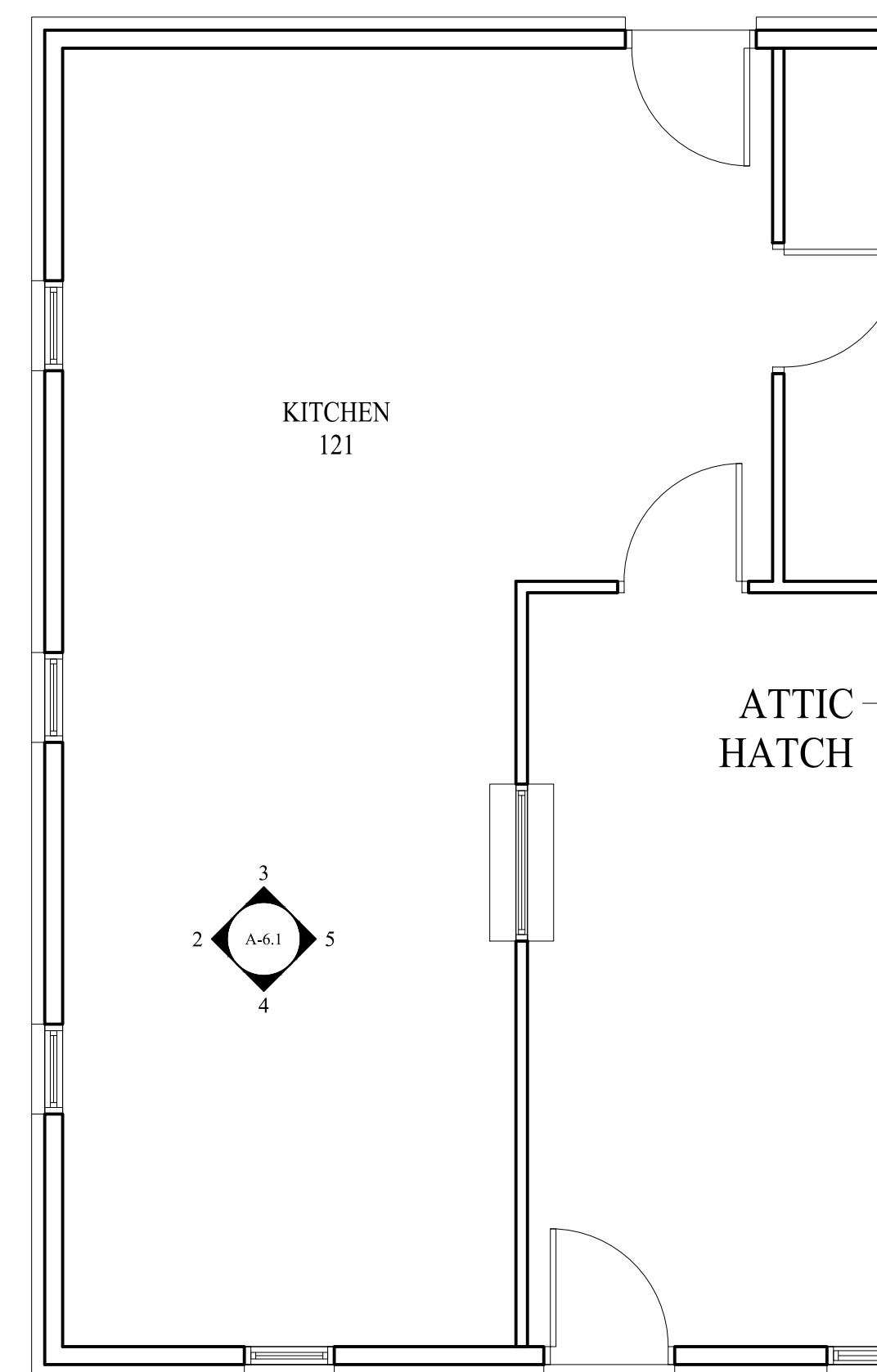

1 ENLARGED PLAN AT KITCHEN
1/4" = 1'-0"

